ONLY PAPER IN NORTHERN COLUMBIANA COUNTY RECEIVING ASSOCIATED PRESS SERVICE.

THE WEATHER
Partly cloudy tonight and Thursday

THE SALEM NEWS.

ALL ADVERTISERS.
Will Find This Paper the Best Medium for Reaching the People of Salem and Vicinity.

TWENTY-SIXTH YEAR. No. 165. SALEM, OHIO, WEDNESDAY, JULY 15, 1914. TWO CENTS.

COUNCIL SETS ASIDE $45,497 FOR CITY NEEDS

Provision Made for Special Enterprises and Higher Salaries.

$4,000 FOR NEW WELLS

Will Pay Concrete Pole Co. $600; $1,500 for Condensing System.

Appropriations for the use of the various departments of the city administration for the latter half of the present year, totalling $45,497.34, are set aside by the passage Tuesday evening of the semi-annual appropriation ordinance, which makes provision for a number of special enterprises, salary increases and other matters extraordinary. With a total appropriation of $22,535.17 from its funds, the waterworks department will receive nearly one-half the total amount to be expended during the remainedr of the year 1914. Of this sum $4,000 is destined to be expended in the acquisition of new water supply for the city, but in just what manner this end is to be brought about has not yet been determined.

Approximately $1,500 will be spent for the installation of a new condensing system at the waterworks pumping station, while $3,300 is set aside for the construction of an air-

(Continued on Eighth Page.)

LACK OF FUNDS FOR SEWER WORK

Lack of sufficient funds made it impossible to take care of three projected sewer construction jobs in the semi-annual appropriation ordinance, and it will accordingly be necessary to provide for them in some other way, as the work is urgent. The places where storm water sewers are to be built are back of the Baptist church, on Sugar Tree alley, west of Ellsworth avenue, and on West Fourth street, where surface water has been causing damage to the Robert French property.

Another matter was reported at this time, the alleged dangerous condition of a partially completed storm water carrier on West Green street, and it was proposed to remedy this with $112 left in the Ellsworth avenue sewer fund.

STRIKE ON WESTERN ROADS IS IMMINENT

(By Associated Press to News.)

Chicago, July 15.—Relations between enginemen on railroads west of Chicago and the general managers' committee approaches the breaking point today, when the enginemen's representatives prevented their final ultimatum on wages and working conditions.

Several members of the workmen's committee predicted that if the managers did not recede from yesterday's declaration that the demands would not be agreed to, a strike would be called.

At Minser Home.

At the home of Mrs. Howard Minser, on the Ellsworth road, members of the Ellsworth club met Wednesday afternoon for a social session. The next meeting will be held in two weeks.

$250,000 Damage Caused By Storm

Charleston, W. V., July 15.—The Kanawha valley, during last night and early today was swept by storms which did estimated damage of $250,000. The Masonic temple here was damaged to the extent of $35,000, and many horses and cattle killed.

Campbell Anderson, brakeman, was blown from the top of a Chesapeake & Ohio freight train into the branches of a tree as the train was crossing a tressle, but was not badly hurt.

MERGER MAKES IMPROVEMENTS HERE POSSIBLE

Columbiana County Telephone Co. Included in Consolidation.

$25,000,000 CAPITAL

Improvement in Both Equipment and Service is Promised.

That the Columbiana County Telephone company, included in the proposed merger of 15 independent telephone companies in an organization to be known as the Ohio State Telephone company, will without doubt materially profit thereby, chiefly in the installation of more modern equipment and extension of service, was the statement of Manager D. G. Raley when informed Wednesday, through The News' telegraphic service, that the merger has been tentatively formed, with a capitalization of $25,000,000. The state public utilities commission was asked Wednesday to approve the proposed combination.

While Columbiana county is to share in the profits intended to accrue as a result of combining this large number of independent telephone companies now operating throughout the state, Manager Raley stated at the present time he is not able to give any detailed information

(Continued on Eighth Page.)

TREE DOCTOR TO TREAT PARK TREES

One of the purposes for which provision was made in the semi-annual appropriation ordinance passed Tuesday evening, was the repair of a number of trees in Centennial park which are urgently in need of the skilled services of the "tree doctor" if they are to be preserved. The sum of $89.26 has been set aside for the remuneration of J. C. Adams, of Lisbon, who has practically been engaged by the service director to perform the necesary work.

While the local plan in treating decayed trees has been to remove all decayed wood and then fill the cavity with cement, it is understood that at the park a new plan will be followed All dead wood will be removed in the usual manner, after which the scraped wood will be treated with a chemical preparation guaranteed to destroy all germs and to protect the cavity from further deterioration.

DECLARE WAR ON THE UNPOPULAR POPLAR

War was again declared on the poplar trees of the city in the passage of the appropriation ordinance Tuesday evening, carrying a sufficient sum in the street cleaning department to care for the removal of all poplar trees which property owners may be willing to cut down. It was not deemed wise to include an appropriation for cutting them down, as in most instances the owners have been willing to do that part of the work, on condition that the city remove the debris.

WORK PROGRESSES ON SALEM-WINONA ROAD

Work has so far progressed on the Salem-Winona road improvement, south from the Butler township line, where grading has been carried on for the past two or three weeks, that laying curb is to be begun within a few days, it is understood. This improvement will connect with the present paved road extending southwest from the corporation line, and will provide a brick thoroughfare to within a mile of Winona when completed. It is being constructed with state aid.

LOCAL WEATHER FORECAST.

Prepared by H. W. Weisgerber from observations taken on instruments at the Buckeye Engine Co. office.

Fair tonight and Thursday.

NOW FOR THE BIG FELLOW

GIRL LOSES SIGHT AS BOLT STRIKES.

East Liverpool, July 15.—Both eyes affected, Lois Seevers, 18, daughter of Homer Seevers, Newell, W. Va., may lose her sight, as a result of a flash of lightning which passed before her face in an electrical storm Tuesday. Fright is said to have been responsible for her misfortune.

The City Solons Jocularly Jostle Safer's Police Power Proposal; Would Confer "Honor" Upon Him

That the city fathers have failed to take seriously the proposal of Safer Matthews that they be clothed with police powers and without extra compensation, serve on occasion as minions of the law was evident Tuesday evening, when the motion to refer to a committee of the whole the proposal to "inflict" police duty on the councilmen was jocularly proposed to include the president of council, the service director, city solicitor, representatives of the press, and Safer Matthews himself!

Councilman Hinsdale started the ball rolling in an official way when he put the motion, at the same time declaring that so far as he is personally

(Continued on Seventh Page.)

CROOKS SERVED WITH SUMMONS; HEARING JULY 30

Lisbon, July 15.—Judge L. T. Farr has set Thursday, July 30, as the date for the hearing on the affidavit filed against County Auditor W. L. Crooks by Prosecutor W. H. Vodrey, charging him with failing to turn over the fees accruing in his office within the time required by law. At this hearing the court will determine whether or not the complaint against Auditor Crooks shall be certified to the county commissioners for action.

It is understood that Auditor Crooks has engaged Attorney C. S. Speaker, of this city, and Attorney J. H. Brooks, of East Liverpool, to defend him, but what his defense is to be cannot be learned.

Auditor Crooks was served with the summons by Deputy Sheriff Davidson upon his return from East Liverpool Tuesday evening. The summons is returnable to the court on July 26, and the court set the hearing at as early a date after that as is possible.

COMEDY PRESENTED BY GOSHEN GRANGERS

An appreciative audience listened to the play, "Along the Missouri," presented by the members of Goshen grange at Willow Grove grange hall, southwest of Salem, Tuesday evening. The play, in four acts, is humorous throughout, and those participating took their parts in an acceptable manner. The cast of characters follows: "Dill Watson," Warren Townsend; "Mander Maffit," Thomas Carr; "Gustin Barnes," Fred Taber; "Rip Sogie," Stirling Doutt; "John Watson," Frank Kampher; "Randolph Radburn," Scott Smith; "Tillie Watson," Mrs. Warren Townsend; "Virginia Moffit," Margaret Carr; "Kate," Mrs. Robert Armstrong.

New York city contains more than half the factory employes of the entire state.

OFFICIALS OF TWO ELECTRIC LINES ON INSPECTION TOUR

A visit to the mines of the Kirk-Dunn Coal company at West Point and an inspection and pleasure trip over the lines of the Stark Electric Railway company and of the Youngstown & Ohio River Railway company were the chief purposes of the officials of the Northern Ohio Traction company and the Youngstown & Ohio River Railroad Co., together with a number of prominent coal men, who passed through this city on the way to the West Point mines and East Liverpool shortly before noon Tuesday, and again on the return trip late in the afternoon.

Among those who composed the party were William Christy, Akron, president of the Y. & O. R. R. Co., and also prominently connected with the N. O. T. Co., who used his private car for the trip; Charles F. Thrasher, Cleveland, secretary of the Y. & O. R., and Max Goodman, of Cleveland, one of the company's directors; J. C. Snyder, of the local National Sanitary company; Frank Kirk, of Cleveland; J. D. Dewees, general manager of the Y. & O. R. lines.

At the noon hour the members of the party enjoyed dinner at West Point as guests of the Kirk-Dunn company, and spent some two hours in an inspection of the equipment and a trip through the mines, afterward going to East Liverpool, and returning via this city.

COMMON PLEAS COURT SUSPENDS OPERATIONS

Lisbon, July 15.—Common pleas court has suspended operations until Monday, August 17, which will be just four weeks before the opening of the September term. Judge and Mrs. J. G. Moore left for Baltimore, Md., where they will spend the month visiting historic scenes. Judge Moore was born in Maryland and lived the early part of his life there.

THICKET HILL MAY NOT BE AVOIDED IN IMPROVING ROUTE

That the proposal to so alter the route of the Governor Cox highway just east of the city as to avoid the steep climb over Thicket hill by a deviation to the north at that point will probably not be carried out, is the belief of members of the engineering corps and others familiar with the projected improvement.

The chief obstacle seems to be the fact that property owners along the proposed new course of the county-line road at this point have shown a disposition to ask prohibitive prices for the new right of way which it would be necessary to purchase.

The alternative according to the survey made by County Engineer French, is to cut six feet from the top of Thicket hill, which will so reduce the grade that it will not be particularly objectionable. The rocky formation will make somewhat difficult work, but will, it is understood, entail considerably less expense than the proposed new route.

ADDITIONAL FUNDS FOR THE CITY BAND

The Quaker City band has cause for felicitation in the passage by city council Tuesday evening of the semi-annual appropriation ordinance, which provided for its members the sum of $200 for the latter half of the present year, in return for the public concerts given throughout the summer months.

For the first half of 1914, $100 was set aside, but in view of the fact that more concerts will be given during the remaining six months the beneficience was doubled.

Of the 34,000,000 people engaged in gainful occupation in the United States 38,000 die annually either from accident or industrial illness.

INTERESTING STATISTICS IN CLERK'S REPORT

206 Divorce Cases Disposed of; Husbands Brought 65, Wives 174.

$6,325 IN JURY FEES

Two Indictments for Murder, One Manslaughter, Two Intent to Kill.

Lisbon, July 15.—A judicial report has just been finished by Deputy George Williams in the office of County Clerk Richardson which is of more than ordinary interest as showing the work of the courts during the year ending July 1st last. The report will be forwarded at once to the secretary of state at Columbus, and will go to make up a part of the judicial statistics of the state of Ohio.

During the year 95 divorces were pending in the court, and 144 cases filed within the year brought the number to 239. The report of a year ago shows that at the beginning of that year 70 were pending, and a total of 245 cases at the close of the year. This year 206 cases were disposed of, leaving only 33 pending. Last year 150 were disposed of. The number brought by the husband this year was 65 while the wives brought 174. Applications made by the hus-

(Continued on Second Page.)

SEBRING MAY GET ANOTHER POTTERY

Sebring, July 15—While official announcement has not yet been made, it is reported that a pottery of six or nine kilns will be built here very soon. Negotiations are now under way for a pottery which is to be the last word in modern construction and equipment. This plant, if erected, will give Sebring six large potteries, add about $12,000 to the monthly payolrl, and give employment to several hundred persons.

FIFTH CAMPMEETING AT SHELTON'S GROVE

From August 28 to September 6 inclusive is the time set for the fifth annual camping to be held under the direction of Shelton's Grove Campmeeting association, at Shelton's grove, south of Salem. The principal workers will be Rev. C. W. Ruth, of Indianapolis, Ind., a noted evangelist well known in this vicinity, and Evangeline Reems, matron of the Friends' Rescue home at Columbus.

METHOD OF JUDGING TO BE DECIDED BY FANCIERS

President David Groner, of the Salem Poultry & Pet Stock association, has called a meeting of the newly reorganized association to be held in the Chamber of Commerce rooms Friday evening. At this time an effort will be made to decide definitely whether the coming show in December is to be judged by score card or comparison, and reports regarding uniform cooping and other plans will be heard.

Rain For 40 Days Sign Indicates

Residents of the city and vicinity may reasonably expect, in the opinion of those superstitiously inclined, that the next 40 days will be rain, since rain fell Wednesday, known for centuries as St. Swithen's day, atmospheric conditions on which are by some believed to forecast the weather for the ensuing 40 days. In some years remarkable fulfillment of the supposed mystic powers of the saint is recorded.

THE SALEM NEWS

Issued every afternoon except Sunday.

PUBLISHED BY

The Salem Publishing Co.

Office 139 East Main St., Salem, O.

The Salem News—Established in 1889. By mail one year, $3.00, when paid in advance; by carrier, $5.00.

The Republican-Era—Semi-Weekly, established 1842. By mail one year, $1.00 in advance.

Advertising Rates furnished upon application at the business office.

Official Paper of the City of Salem and of the County of Columbiana.

Member Select List of Ohio Newspapers Daily and Weekly.

TELEPHONES:

Business Office..........901

Editorial Rooom..........902

FOREIGN ADVERTISING REPRESENTATIVES:

Robert Tomes..116 Nassau St., New York

Allen & Ward, 123 W. Madison St., Chicago

Entered at Salem Postoffice as Second-Class Matter.

UNION LABEL SALEM

ADVERTISING OHIO.

Ohio in motion pictures is the newest possibility. Ohio commissioners to the Panama-Pacific exposition to be held next year at San Francisco are said to be considering favorably the suggestion that, instead of sending carloads of cattle and agricultural products and art exhibits to the big show, Ohio be represented by up-to-date motion pictures showing vividly and entertainingly some of the things the Buckeye state is doing and achieving in all lines of endeavor. The suggestion seems to be a good one; not only could every phase of work in this state be shown, but the novelty of the exhibit will be a great attraction and the expense would be considerably less.

Wheat fields could be seen with their bounteous crops being harvested. Corn could be seen overtopping the heads of men. Large herds of well kept cattle could be seen grazing on green fields. Ohio's public men could be shown in the movies and in this series it is suggested that the five living ex-governors, Harmon, Harris, Foraker, Campbell and Herrick, be depicted at least making their bow to the camera. Then there could be all manner of scenes showing Ohio's diversified industries, the big lake freighters that carry her products, the jumble of activity in the large cities as well as the goings and comings in the smaller places, and innumerable other phases of the complexity of life and the materialistic advancement being made in the state.

The legislature has made a special appropriation for a live stock exhibit, but this would not have to be spent. That in itself would be a novelty—a commission failing to spend all the money that was appropriated for its use. Whether or not the new idea is carried out, it must be conceded that the movies would draw great crowds and would show that Ohio is stepping lively in the march of progress.

Salem's city dads are a very generous lot of men. Their unselfishness bespeaks for them praise in great profusion. Whenever honors are thrust upon them they display thought for others and gracefully proffer a liberal share to others. As an example we have merely to cite their action Tuesday evening, when Safer Matthews offered to bestow upon them the heretofore unknown honor of policemen ex-officio. And how gracefully did they sidestep, thinking not of themselves, but of their deserving friends, including the solicitor, the press, the mayor and the safer himself. Really we never dreamed these solons were such thoughtful men. But since they have opened up their heart in this manner, we cannot imagine that, after more mature deliberation, they will forget the other 9,000 residents of this city who should share in this honor, especially since it does not have to be bought and can bring no financial reward. Surely the safety director will be a great donor of honors when he has completed his task.

The Chigger

By Walt Mason

The little chigger, it toils with vigor, when days are long and warm; with zeal it burrows its winding furrows along my shrinking form. The measly chigger! I cannot figure why it was placed on earth, to make life tougher, to make us suffer, and banish peace and mirth. We fear to ramble or lightly gambol in fields of grass of hay, for there the chigger, persistent digger, is waiting for his prey. We dread the forest, for there we're sorest, with lumps the chigger made; we turn our faces from pleasant places, and shun the tempting shade. The speaking chigger, that no bigger than is a needle's eye, can make man shiver, from lungs to liver, and raise a doleful cry. I loathe and scorn it! The sizzling hornet, that comes into my lodge, with red-hot stinger, is trouble bringer, but gives me chance to dodge. The bee that humbles my spirit, bumbles a warning ere it stings; the fierce mosquito gives warning, ditto, with vocal legs and wings. But, oh, the chigger! It pulls the trigger and shoots me full of juice, by night and morning, without a warning, and makes me raise the deuce!

COUNTY CLERK'S REPORT

(Continued from First Page.)

band were granted in 44 cases, refused in 5, while 4 cases were dismissed. On the application of the wife 129 were granted, 17 refused and 7 dismissed. In 6 cases children were given to the father and in 37 cases to the mother.

The total amount of fines assessed was $1,275 and of this amount $960.85 was collected. The total amount of costs taxed was $1,904.48. The total number of civil judgments rendered was 173, representing in all $146,-214.21. The number of final decrees entered was 665.

The grand jury fees paid out during the year amounted to $736.75; petit jury fees in civil cases, $5,-060.55; petit jury fees in criminal cases, $528, making a total of $6,-325.30.

Under the heading of crimes against the person in the criminal branch of the court, there were two indictments for second degree murder in the county, one for manslaughter, two for administering poison with intent to kill, four for assault and battery, two for pointing firearms, and five for general offenses.

The amount paid out by the county for attorney fees to defend those accused of crime was $1,626.20. Two of the murders are said to have been committed while the accused were under the influence of intoxicating liquor, while one case of manslaughter, six assault and battery, three pointing firearms and five general crimes were due to the same cause.

There were 45 indictments for crimes against property, 27 against public peace and health, 7 against public justice and folly, the latter including liquor violations, and 9 against public chastity and morality.

In one case in which the accused was charged with cutting with intent to kill, a verdict of guilty of assault and battery was returned and the accused served a jail sentence; assault and battery was also returned in a case in which rape was charged, and a workhouse sentence followed; 3 second degree murder cases resulted in convictions for manslaughter, one of the accused going to the penitentiary and two to the Mansfield reformatory.

During the year there were 26 inquests conducted by Coroner Beane, 5 of the number being homicides, 3 suicides, 13 accidental and 5 unknown. Ten of the deaths were caused by intemperance.

The number of civil cases pending in the common pleas court at the beginning of the year was 523, and 503 were filed during the year. Those disposed of numbered 641. Twenty-four were taken to the court of appeals.

In the court of appeals only 7 cases were pending on July 1st a year ago, and 24 cases were filed during the year, making a total of 31. Eighteen cases were disposed of, and three of the number carried to the supreme court of the state.

In the naturalization court 48 newly made United States citizens were turned out. Of the number 18 were Austrians, 8 English, 7 Germans, 2 Belgiums, 6 Italians, 4 Russians and 3 belonged to other nationalities.

Chamberlain's Colic, Cholera and Diarrhoea Remedy.

Mr. W. S. Gunsalus, a Pennsylvania farmer, residing near Fleming, P. O., Pa., says: "For the past 14 years I have used Chamberlain's Colic, Cholera and Diarrhoea Remedy in my family and have found it to be an excellent remedy. I have always a bottle of it in my house and take pleasure in recommending it to my friends." For sale by Bolger & French.

A Modern Bank

THE requirements of a financial institution at the present time make it necessary for a bank to have demonstrated the ability of its management by a long and successful history and to show that it is modern in every way by adopting those facilities which invention and experience have proved trustworthy.

OUR NEW EQUIPMENT FURNISHES EVERY BANKING FACILITY.

The Farmers National Bank

United States Depository

SALEM, OHIO.

UNCLE JOHN SAYS

A man will pay $8 for 50 gallons of gasoline without a murmur, but if he begrudgingly gives 25 cents to the Salvation army he feels that his charities are bankrupting him.

"Now that you have a motor car, suppose you are out most of the time"

"Yes, indeed—out $46.30 for repairs alone last week."

A friend, on being examined for life insurance was asked if he had ever been operated on for appendicitis, answered he was not quite sure whether it was really appendicitis or merely professional curiosity.

An Asheville (N. C.) man was fined sometime ago $25 for taking snapshots of women in tight skirts getting on and off street cars.

It really seems that the women already have more rights than men in some ways. A woman can wear an outrageous costume on the street and less clothing than a bathing suit in a ballroom, but it is unlawful for a man to even take a picture of her thus attired.

"Vell, I have shoost baid mine pill und it vas a bad von, so hellep me gracious," said our German friend, after paying his bill at a seaside inn.

"How much did you pay this week?" asked the contented looking old gent, smoking his after dinner perfecto.

"Steen tollars each."

"Oh, that is nothing. I paid the same but it didn't cost me a cent—not a cent."

"Vat; not cost you notings? How vas?"

"Well, you see it is this way; all I now pay out for my touring and pleasure trips comes out of my estate."

And the Dutchman pondered.

Mississippi's legislature has submitted an initiative and referendum amendment to the constitution, which will be voted upon next November.

Turnip Seed

New crop (1914) seed just received. Flat and Globe, sold in bulk. July is the time to plant it.

Bolger & French

DRUGGISTS.

Plumbing Heating and Gas Fitting

All Work Guaranteed.

Practical Plumbers.

H. Trotter & Son

Bell 331-R. 104 Main St.

We turn out many a loaf of bread

Here every day, yet cannot be accused of loafing.

We keep busy turning out bakery goods of quality.

Rice's Bakery

Both Phones. Prompt Deliveries.

What The Readers of The News Read 20 YEARS AGO

(Issue of July 15, 1894).

A carload of pumps was shipped today by the Deming company to Akron, Defiance and other points.

All section hands on the Niles and Lisbon railroad have been laid off indefinitely.

New mown hay is being sold at from $8 to $9 a ton.

Two new boats have been placed on the creek at Shelton's grove.

Mrs. Harmon Kale and daughter visited with friends at Columbiana today.

Miss Gertrude Kirby left this morning for Cleveland to visit friends.

Because of the scarcity of sugar, the Grove company's gum works was closed today.

Masons and carpenters engaged on urban cottages, at Thurles, Ireland, have struck for an increase of 75 cents a week.

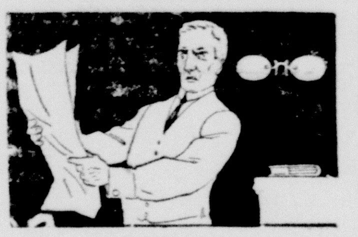

The methods of testing and fitting the eyes have gone through a process of evolution in the past ten years. The old ways and methods have been weighed and found obsolete. My new and up-to-date methods have given that satisfaction, which anyone can verify by my three years of successful work in your city. Give me a chance to demonstrate to you the difference of the methods of 20 years ago and today.

C. W. LELAND

TIFFANY OF SALEM.

Located with Salem Wall Paper & Carpet Co.

BATHING SUITS 20 PER CENT LESS.

Our entire stock of ladies', misses' and children's Bathing Suits now left on hand will go at 20 per cent less.

Ladies' and misses' sizes, $2.50 to $5.00. Less 20 per cent.

Children's sizes, $1.00 to $1.50, less 20 per cent.

WASH DRESSES AT $1.50.

There are both street and house Dresses in this lot. Dainty small checked lawns, tissue ginghams, etc.

INFANTS' COATS & DRESSES ONE-THIRD LESS.

A table of infants' and small children's long and short Dresses and short white Coats, Choice one-third less.

MOTOR HOODS ONE-THIRD LESS.

We have a few ladies' Motor Hoods which we wish to close out.

A style that sold for $1.50, now $1.00.

A style that sold for $2.85, now $1.90.

CHILDREN'S 50c ROMPERS 39c.

A table of Children's Ripplette and Gingham Rompers, mainly low neck, short sleeve summer Rompers, for 39c each.

IN THE BASEMENT.

A lot of ladies new Hats, Children's Sunbonnets and Wash Hats. These are mainly soiled, for 5c each.

The Brian Company

TOMLINSON'S GROCERY

West Main and Howard Sts. Phones 59.

..Basket Fired Japan Tea—one of the best to be had—draws clear, with a delicate flavor—20c quarter pound, 75c pound.

If you want a Green Tea we have a very fine Young Hyson at 75c pound.

In medium priced Tea we have Japan, Young Hyson, Gunpowder, English Breakfast and Oolong at 15c quarter pound, 50c pound.

Important Notice

A fashion expert representing McCall Patterns and Publications will be at our Pattern Department all day Friday, July 17, to explain to the ladies of Salem the unequaled merit of these patterns. Do not fail to come and learn about the forthcoming fashions.

FREE—McCALL DOLL PATTERNS—FREE

Every little girl who calls at our Pattern Counter on July 17 will receive a dainty McCall Doll Pattern free. All are welcome. Each pattern is for a complete doll dress.

F. L. Reeves & Co.

Try Our Extra Fine Genuine

Home-Made Pies

Baked in our own kitchen by an expert pastry cook. Ingredients of the very best. Any kind you want.

20c EACH.

Trotter's New Restaurant

Spring Seeds For Spring Needs

Seed Oats, 55c.

Seed Potatoes.

Fertilizer and Seeds for lawn and garden.

Little Seeds for little chicks.

Big feed for big chicks.

Homestead Flour for the family at all grocers.

The Salona Supply Co.

145 WEST DRY ST.

W. D. Satterthwaite, Mgr.

FURNITURE AND RUGS

UNDERTAKING

PATTON & ARBAUGH

Corner Main and Ellsworth.

Both Phones. Ambulance Service

Persons who want anything know that The News is the Want Medium in this territory. So read it.

Harvesting Tools

Now is the time to think about those new tools for the harvest time. We have Mowers and Binders, Side Rakes, Wheel Rakes, Hay Loaders, Rope and Pulleys, "Louden's Best" Hay Track and Slings, Etc. The quality is good and the prices reasonable.

Lawrence Ready-Mixed Paints

We have a full line of Lawrence high-grade ready-mixed Paints in stock. Made for all purposes. Try them. Also White Lead and Oil.

GASOLINE, PER GAL., 16c.

MEAD & HANNA

AGENTS FOR BUICK AUTOMOBILES.

Garage in rear. 157 West Main St.

Electric Fans---All Sizes

Only $3.50 (think it over) for one of our 6-pound

Hot Point Electric Irons

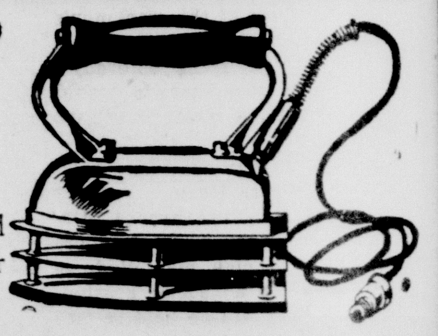

Makes much less work and not half the heat in your kitchen. For sale by

Salem Electric Light and Power Co.

Bell Phone No. 48. 166 Depot St. Col. Phone No. 66.

BRAZILIAN BALM

If you want something to take the cold, grip and misery out of the whole system with the fever, soreness, lameness, BRAZILIAN BALM is the one thing on earth that will do it every time—throat, chest, lungs, stomach, liver, kidneys, back, joints, for it takes the grip out of every fiber and

KILLS EVERY GERM.

READ THE CLASSIFIED COLUMN.

ANNOUNCEMENT.

For Stat Representative—
JOHN B. SANOR
The Farmer of Hanover Township.
Subject to decision of Republican Primary, August 11, 1914. Your vote and influence solicited.

For County Surveyor—
DAN W. GOLLADAY
(Deputy for eight years.)
Republican Primaries, Tuesday, August 11, 1914.

For County Surveyor—
H. C. ARMSTRONG
Center Township.
18 Years Practical Experience.
Subject to decision of Republican Primary, August 11, 1914. Your vote and influence solicited.

For County Treasurer—
CHARLES F. JAMIESON
Subject to the decision of the primaries, Tuesday, August 11, 1914. Pass the word along.

For State Representative—
L. T. CAPEHART
East Liverpool.
Subject to decision of Republican primary, August 11, 1914.

For State Representative—
(Two to Nominate.)
ERNEST U. WHITACRE
SALEM.
Subject to the decision of the Republican primaries, August 11, 1914.

Salem Business College

21st year will begin Sept. 1, 1914. Every combined course graduate is employed.

W. H. Mathews, Prin.
Residence 59 N. Union.
Both Phones.

DR. L. F. VOKE

WILL MAKE HIS
247th Visit to Columbiana County
Chase House, Alliance, Fri. July 17
Hostetter Hotel, Lisbon, Sat. July 18
Office Hours—9 a. m. to 8 p. m.
ONE DAY ONLY.

IF YOUR DISEASE IS CHRONIC CONSULT DR. VOKE

L. F. VOKE, PH. G., M. D.

Graduate, Ohio State University, Starling Medical College, American College of Optometry. Eight years of College and University training. Nearly twenty years experience in the treatment of CHRONIC DISEASES of MEN AND WOMEN.

PRACTICE LIMITED

To Chronic affections of the Lungs, Head, Nose, Throat, Ears, Bronchial Tubes, as Catarrh, Consumption (early stages), Bronchitis, Asthma, Etc.

Stomach, Liver, Bowels, as Indigestion, Dyspepsia, Biliousness, Constipation, Diarrhoea.

Blood, Heart, Skin, as Rheumatism, Eczema, Pimples, Blood Poison, Scrofula, Bad Blood, Etc.

Nerve, Spine, Brain, as Epilepsy, Fits, Neuralgia, Headache, Sleeplessness, Dizziness, Nervous Exhaustion, Despondency, Loss of Memory, Etc.

Kidneys, Bladder, Prostate, as Diabetes, Bright's Disease, Inflammation of Kidneys and Bladder, Etc.

Piles and Varicocele treated without use of knife or detention from business.

No matter what the disease, if it is chronic and susceptible to home treatment, you are invited to call regarding it.

EYES TESTED FREE

Defective vision is often caused by disease. Glasses fitted and furnished.

HOME TREATMENT FOR WOMEN

Dr. Voke's "Treatment at home plan" is not a "cure-all" remedy. Each case is treated separately with remedies adapted to each individual. No humilieting examinations. No operations. Remedies are harmless and can be used privately. Consultation free and confidential.

DISEASES OF MEN

Dr. Voke wants a private, heart-to-heart talk with every man who is weak, nervous, broken down, discouraged, or suffering from any disease caused by ignorance, excesses, contagion, incompetent treatment or naglect. Write or call for my free book on sex hygiene entitled "A Physician's Advice to His Son." Contains information that every parent and young man should know. Do not give up. For years I have been building up nervous, broken down men.

TERMS $5 PER MONTH

Which includes medicines. Do not pay more than $5.00 per month until you have called and investigated my methods.

Why Consult Dr. Voke?

He Has Made regular visits to this community for nearly twenty years and has established a permanent practice and reputation.

His practice is limited to Chronic Diseases and he has spent practically all his life in the study and treatment of them.

His Practice Consists mainly of long-standing cases who have failed to secure satisfaction elsewhere.

At least three-fourths of his patients are sent to him by former patrons.

If he thinks he cannot benefit you he will say so.

He does not depend on "cure-all" remedies. Each case is treated separately with remedies adapted to each individual. Injurious stomach drugging is avoided.

Dr. Voke's best references are his many friends and patients, the result of nearly twenty years practice in this community.

REMEMBER

That Dr. Voke invites searching investigation of his work and methods of treatment. And that he charges absolutely nothing for consultation and examination. That in no case does he charge more than $5.00 per month. Your case will receive his best attention. Everything confidential.

Write for Free Booklet, "Practical Suggestions on How to Keep Well."

L. F. VOKE, M. D.
379 WEST SIXTH AVE. COLUMBUS, OHIO

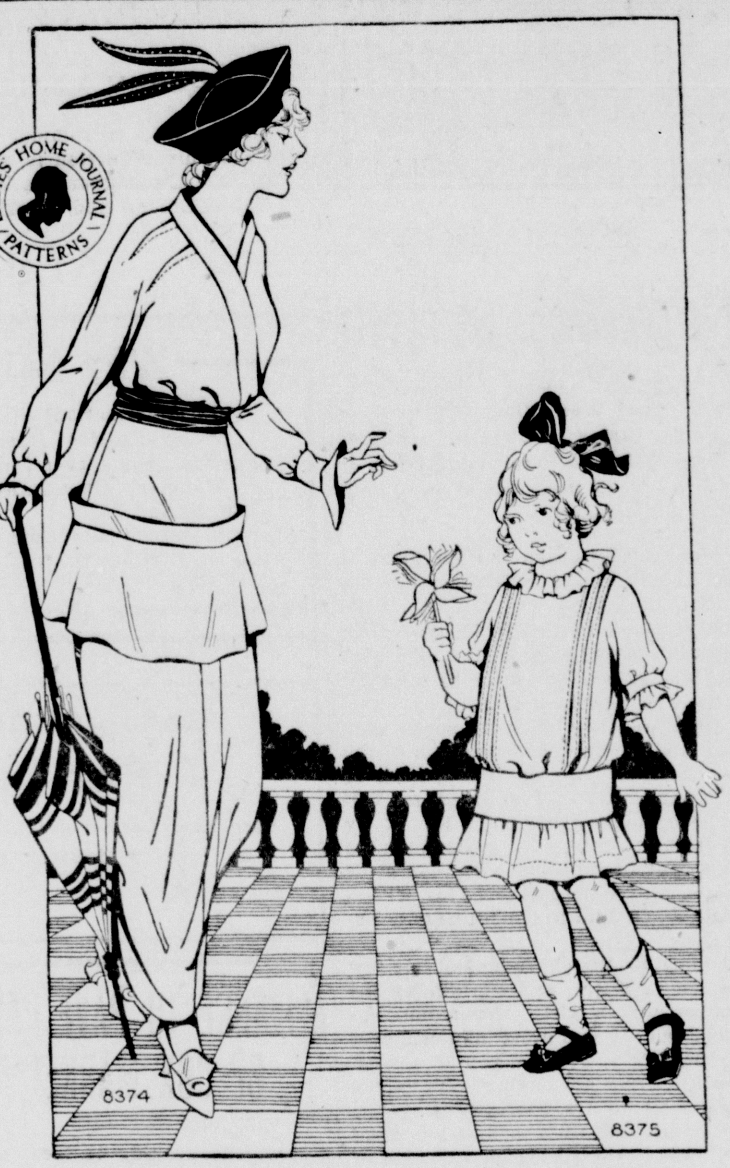

AN EXCELLENT DESIGN FOR THE FAVORED TAFFETAS AND MOIRES

Dark blue taffetas for afternoon gowns has come into vogue this season and is even more popular than the long favored black. There are several charming shades of green too, that are smart and a new brown, a shade between modore and mahogany that is most pleasing. This brown is exquisite in taffetas; it is used in the frock shown here, 8374. The odd trimming band on the skirt, the girdle and the bands forming the flaring Japanese collar are of modore brown satin. This frock is youthful and dainty and will be found a most practical all around design for summer wear. It requires, to copy for a girl of eighteen, 5½ yards of 36 or 4¾ yards of 42-inch material. Instead of taffetas, a flower strewn crepe or voile, or a printed silk could be used to advantage.

A feature of the small frock is the deep, girdle-like yoke at the top of the skirt flounce. Dotted Swiss which is a cool dainty stuff for little people's white frocks, is used here. Tiny black bows are used on neck, sleeves and skirt by way of contrast.

For a child of eight, 1¾ yards of 36-inch material is required.

No. 8374—sizes 16, 17 and 18.
No. 8375—sizes 4 to 10.
Price of each pattern, 15 cents.

To obtain either pattern illustrated fill out this coupon and enclose 15 cents in stamps or coin. Be sure to state number of pattern and size, measuring over the fullest part of the bust. Address Pattern Department, care of this paper.

No.............. Size.............
Name ....
Address ....
....

White Lead and Oil

If you want the best in hardware supplies, prompt and efficient store service, etc., go to

Whinery's Hardware

See Us

for Hot Plates, Bakers, Gas Ranges, etc.

Don't forget to ask about our "Spit Fire" Gas Stove Lighter. It's a new thing and it's a dandy.

J. W. Simpson
THE GAS MAN
Bell 607-R. Opp. City Hall.

Sale of Oxfords

Made by Rice & Hutchins.

$4.00 Oxfords, tan, lace $3.00
$3.50 Oxfords, black or tan, button or lace $2.75

Marc Escovitz
85 BROADWAY.
Next to Broadway Laundry.

Read the too late to classify ads. tonight

FINED FOR SELLING LIQUOR ILLEGALLY

Lisbon, July 15.—Joseph Geisse, of Wellsville, paid $140 into the county treasury in full payment of the fines and costs assessed against him on three indictments returned against him by the recent grand jury, Prosecuter Vodrey agreeing to nolle two of the number, which charged him with selling liquor in violation of the law, and with keeping a place where liquor was sold.

Geisse is ill and is taking treatment at a sanitarium at Mt. Clemens, Mich., and his pleas were entered through his brother, Frank Geisse, and his attorney. He pleaded guilty to having sold liquor in violation of the law, and was fined $100 and costs, to having been present at a cock fight, for which he paid $20 and costs, and to having engaged in a cock fight, for which he paid $5 and costs.

Edward Taylor, of East Liverpool, also entered a plea of having been present at a cock fight near Wellsville a few Sundays since, and paid a fine of $5 and costs.

Improve Your Complexion.

Your complexion as well as your temper is rendered miserable by a disordered liver and by constipation. Take Chamberlain's Tablets and you will improve them both. For sale by Bolger & French.

READ THE WANT COLUMN.

White Lily Washing Machines

Electric and Hand Power

Carr's Hardware

WIDE INTEREST IN ECLIPSE OF SUN

Hope to Solve Mysteries of the Solar Corona.

BIG CHANCE FOR SCIENTISTS

With Wonderful Instruments of the Present Day to Help They Expect to Determine Composition of Great Orb That Lights the World—Noted Astronomer Describes Phenomenon.

The eclipse of the sun on Aug. 21 next—total in part of Europe and Asia and partial in northeastern America—is attracting widespread attention of astronomers and scientists, various expeditions being arranged to witness the phenomenon. One of the most important of these will be that from the Lick observatory, whose station will be established about fifteen miles east of Kiev, Russia, as nearly as possible upon the central line of the shadow path.

The shadow path will begin at sunrise in the Arctic ocean just off the northern coast line of British Columbia, in longitude 121 degrees. It will pass easterly across Greenland and thence southeasterly over Norway, Sweden, Russia, the Black sea and Persia, ending at sunset in northwestern India.

In view of the public interest in the event Professor C. G. Abbott, head of the astronomical branch of the Smithsonian institution and a recognized authority on solar phenomena, gives the popular account of the eclipse and the scientific results sought from such events.

Fully Visible In Europe.

On Aug. 21 the moon will pass exactly between the earth and the sun, and there will be a total solar eclipse. It will not be observed in America except as a small partial eclipse at sunrise in the northern states and Canada, but in Persia, Russia and Scandinavia the full effect will be seen.

Although the moon looks about the same size as the sun, it is very much smaller and nearer. The sun is 865,000 miles in diameter and 93,000,000 miles away, while the moon is 2,163 miles in diameter and 239,000 miles away. On account of the moon's small size compared with the sun the shadow cast by the moon is a cone, and the point of this cone just barely reaches the earth.

In the August eclipse, which will last two minutes fourteen seconds, the diameter of the cone at the earth's surface is only about eighty-five miles, so that the eclipse is visible as total only in a belt about eighty-five miles wide, stretching over the countries named above. The important cities of Bitlis, Trebizond, Kiev, Minsk and Riga lie near the center of this belt. It passes about a hundred miles north of Stockholm and Trondhjem. The eclipse will be seen as partial over a very wide area, including northeastern America, Greenland, Europe, half of Asia and half of Africa. Within this region only a portion of the sun's disk will be hidden by the moon.

The purpose of all the expeditions is to observe those parts of the sun which cannot be observed except at times of total eclipse and likewise certain other phenomena of the sun's surroundings which demand a darkened sky. Interest always centers in the solar corona, a magnificent structure extending outwardly in all directions from the spherical body which the world sees every clear day, many of the streamers of the corona having a length equal to three or four diameters of the sun.

It need scarcely be said that the purpose of the observations is to determine the chemical composition of the corona and of the outer strata of the sun's atmosphere and the physical conditions existing therein.

To Photograph the Corona.

Several astronomers have tried to solve the problem of securing coronal observations without eclipses, but they have failed totally. The Crocker expedition from the Lick observatory, a clear sky permitting, will secure photographs of the corona on a large scale with a camera forty feet in focal length, and on a small scale with a camera of seventy inches focus. Other photographs of the corona will be made by means of special apparatus designed to test the quality of the light proceeding from the coronal structure; whether this light proceeds from incandescent materials in the corona, or whether it originates in the sun itself and is reflected or diffracted to us by comparatively cold gases or concrete particles forming the corona. The spectrum of the corona and of the higher strata in the sun's atmosphere will be studied by means of five spectrographs.

Weather Forecasts by Wireless.

A daily weather bulletin for the great lakes is being sent out from the radio station at Radio, Va., according to an agreement arrived at between the United States weather bureau and the United States naval radio service. This bulletin is sent out in two parts. The first consists of code letters and figures describing the weather conditions actually prevailing at 8 p. m. that day at various points along the great lakes. The second part of the bulletin is a special forecast of the winds that will probably be encountered on the lakes.

July Clearance Sale

A money saving opportunity on Boys' Clothing and Shoes.

Boys' Suits, a very high grade, former price $9.00, now $5.25
An extra good quality and good style, former price $7.00, now $4.65
An all-wool Suit, guaranteed to wear, former price $6.00, now $3.75
In this lot we offer exceptional values, Suits priced at less than half former price, now $3.35

Boys' Shoes and Oxfords
Button and Blucher.

$3.50 grade, button or blucher..........$2.24
$3.00 grade, black and tan, button or blucher..$1.98
$2.50 grade, black and tan, button or blucher..$1.84
$2.00 grade, black and tan, button or blucher..$1.49
Boys' Underwear, Shirts and Drawers..........13c

The Smith-Eckstein Company
67 E. Main St.

KIEHL MILLINERY CO.
21 Broadway, Salem

Grand Clearance Sale of all Trimmed and Untrimmed Hats, Corsets, Underwear, Hosiery, etc.
Prices cheaper than all others.

KIEHL MILLINERY CO.
The Best Store In Salem

SUITS DRY CLEANED AND PRESSED $1.25

GUTTRIDGE & RAND
101 Main Street

OVERLAND CARS

This car is as accurately and as thoroughly manufactured, both from a quality and mechanical standpoint, as any of the highest priced cars in the world. Hesitate no longer. Time lost is money lost. The Overland sales are leaping ahead every day.

Electric Starter and Generator $1,075.00.

Have a demonstration today.

FRANK W. GLASS, Agent

Latest Color Combinations Now Ready

Call and See Them

BEFORE you paint you will want to know what is being used by the foremost architects and builders this season. You can see the correct combinations by looking over the color cards of

Lowe Brothers High Standard Liquid Paint

There is something suitable for every home, and for every personal taste.

"High Standard" is a money-saving proposition because it covers more square feet to the gallon and saves painter's time in applying and mixing. It is the cheapest paint judged by years of service. Holds its brilliance and fades gradually, leaving a smooth surface.

Mellotone is a popular flat finish you should know. Let us show you the 16 beautiful colors in which it comes and its possibilities on any interior surface.

We have paint products for every purpose. All have the "Little Blue Flag" on the can—the sign of "*best results.*"

The Salem Wall Paper and Carpet Co.

Travel Light

When you take your Vacation

Get hand Luggage that is easy to LUG. We have it at a small cost. Trunks that are indestructable.

The Salem Wall Paper and Carpet Co.

SOCIAL and PERSONAL

Patriotism Discussed.

"Patriotism" was the subject considered at a meeting of the W. C. T. U. held at the home of Mrs. Lucy Solberg, east of the city, Tuesday all day. A picnic dinner was served. Questions on "Christian Citizenship," conducted by Miss Laura Schilling were responded to by Mrs. Minnie Davidson, Miss Solberg, Mrs. Anna Sullot, Mrs. Lucy Solberg, Mrs. Mary Cope, Mrs. Anna Hess, Miss Laura Schilling and Mrs. W. A. Leatherberry.

The next meeting will be held at the home of Mrs. S. J. Broomal, on Newgarden street.

Luther League Social.

The spacious lawn of the home of Mr. and Mrs. William Domhoff, on Lincoln avenue, was the scene of a happy assembly Tuesday evening, when the members of the Luther league and their friends, numbering about 30 gathered for a social. Japanese lanterns dcorated the lawn, where games afforded amusement. Two new members were received at a short businss session previous to the social.

Picnic At Country Club.

Wednesday afternoon the members of the Loyal Berean class of the Christian church, taught by Mrs. M. E. Farr, went to the Country club, where they enjoyed an outing. Upon the arrival of the company at the grounds, a picnic dinner was served, following which the amusements of that resort furnished entertainment and supper was served.

Surprise For Miss Apple.

A delightful surprise was carried out for Miss Pearl Apple by about 16 of her young friends at her home on North Howard street Tuesday evening, the affair having been planed to celebrate her birthday anniversary. The company made merry at games and music. Miss Apple was presented with a lavalier by the guests.

Mrs. Trimble Hostess.

Mrs. R. P. Trimble was hostess at a delightful supper at her pleasant country home on the Goshen road Tuesday evening, the guests including the young ladies of Mrs. S. J. Broomal's class of the Dry Street Friends' church and Rev. and Mrs. George Wise. Music was a diversion enjoyed during the evening.

Mrs. Day Hostess.

On Wednesday afternoon the Eureka club ladies met as guests of Mrs. Earl Day, at her Franklin avenue home. The guests were interested in the usual pleasures. The next meeting will probably be held in two weeks.

Marriage Licenses.

Lisbon, July 15.—Charles E. Reed and Miss Emma Reed, both of East Liverpool, secured a license here Tuesday and were married by Rev. E. S. Collier.

A license was also issued to Dr. Leon B. Lemon, of Cleveland, and Miss Gladys M. Gamble, of East Liverpool.

Held Picnic at Damascus.

Members of the Speak-No-Ill club left the city Wednesday morning on the 10 o'clock car for Damascus, where at the home of Jacob Green they held a picnic. From well filled baskets a bountiful picnic dinner was served at noon. The afternoon was spent in a delightful social manner.

A Birthday Surprise.

Mrs. Arnold Haideman was agreeably surprised Tuesday evening by 12 of her friends who reminded her of her birthday anniversary and presented her with a half dozen cups and saucers. A good social time was enjoyed. Miss Ethel Alaback, of Pittsburg, was in the company.

Wesleyan Class Picnic.

At Centennial park the Wesleyan class of the Methodist church, taught by Mrs. R. E. Smucker, held a picnic Wednesday afternoon, where varied social pleasures claimed their attention and a picnic supper was enjoyed. Among the guests was Miss Jeanette Gibbs, of Cleveland.

Stitcheree Club Gathered.

An enjoyable session of the Stitcheree club was held Tuesday afternoon, when the members enjoyed the hospitality of Mrs. W. H. Matthews at her home on North Union street. In two weeks the next assembly will be held.

Guests Complimented.

Miss Ruth and Pauline Green, of East High street, entertained a number of friends at their home Tuesday evening in honor of Miss Cecelia Conley and Miss Florence Oliver, of Columbus.

Social for New Members.

At the close of the regular prayer meeting at the Presbyterian church Wednesday evening a social session will be held for new members and strangers.

Santee Reunion.

The annual reunion of the Santee family will be held Saturday, Aug. 1, at the home of S. J. Santee, at Damascus. Conveyances will meet the 10:30 and 11:30 cars at Damascus. John Middagh is president of the association.

Special Shirt Sale at Eckstein's next Friday and Saturday. 165r

Straw Hat Sale

$2.00 Straws	$1.25
$3.00 Straws	$1.75
$2.50 Straws	$1.40
$5.00 Panamas	$3.75
$6.00 Panamas	$4.25

Come while we have your size.

J. Atchison & Son

"BETTER HATS."

100 MAIN ST.

WRITES THAT LIFE IN THE ARCTIC IS LOTS OF FUN.

Too Fine to Leave, Says Navy Ensign With Crocker Land Expedition.

"This is the life!"

Summed up in four words, this is the stamp of approval placed on life in the arctic regions by Fitzhugh Green, ensign, U. S. N., a member of the Crocker Land expedition of the American Museum of Natural History, in a letter to his father, who lives in Missouri.

Green's letter reads:

"Our house is a bowling success. It is electric lighted, and we have hot and cold water on tap. We eat two meals a day, at 9 a. m. and 4 p. m. We haven't seen the sun since October (letter was written on Jan. 11), but the horrors of the arctic night are all rot, simply because you are having such a cracking good time at other occupations that you have no time to think of home except now and then.

"I am having a lot of new clothes made for the spring trip. It will be a hard pull (dash to Crocker Land), but I don't think we will fail. The cold is different from the cold at home. It is not to be feared so much as other things. Wind at 40 degrees below zero—real wind that roars like an express train coming through a tunnel—doesn't pierce the skin clothes that we have, but it seems to get in under them in a fiendish way that cannot be imagined.

"We work in the mornings. I usually walk in the afternoon. After dinner we study, play chess or read. It is a happy life. I sleep in a snow igloo that has been built for me outside the house.

"I hope we can stay another year. I guess the Lord made me an Eskimo and then forgot and sent me to you instead of to Pan-ik-pah or the like.

"The Eskimos are an ideal crowd. They are good natured, unselfish and everlastingly good fun.

"Don't expect me home until you see me. This place is too fine to leave."

MISS MILLER GETS SALARY INCREASE

Miss Nellie Miller, as the present incumbent in the position of clerk of the abolished waterworks department, is the chief beneficiary in salary raises granted by city council Tuesday evening in the passage of the appropriation ordinance, while the members of the civil service commission and their clerk were also favored.

In accord with the recommendation of the civil service director, Miss Miller's salary was increased $10 per month, or from $660 to $780 per year, because, as the server expressed it, she is not at present being paid in proportion to the work and the responsibility devolving upon her.

The recent recommendation of the mayor that the salaries of the civil service commissioners and their clerk was acceded to, and the city dads increased the salaries of the commissioners from $25 to $50 per year, and that of the clerk from $48 to $75 for the same period.

The only other recommendation for increased compensation was that made in eloquent fashion some weeks ago by John Bowen, disposal plant caretaker, in his own behalf, but council was apparently not disposed to grant the increase, and his salary remains the same.

Dollar Hat Sale—$4, $5, $6 values. W. S. Eckstein, millinery. 165h

$6 Hats up to $9 now $2.00. W. S. Eckstein. 165h

New Velvet Hats. W. S. Eckstein. 165h

Latest craze—Velvet Hats. W. S. Eckstein. 165h

Every hat must be sold. See our prices. W. S. Eckstein. 165h

Drilling Holes In Steel.

When holes are drilled and then reamed in soft steel bars the metal materially increases in strength, the average limit of elasticity improving 12.3 per cent and the average tensile strength 9.2 per cent. This phenomenon is explained thus: In putting together the parts of a test piece broken under tension it is found that the two ends do not coincide and that, while the edges make a good contact, the central parts do not, thus indicating that the rupture begins at the center and that the edges have a higher tensile resistance than there is along the axis of the bar. Therefore, if several holes are drilled so as not to injure the material too much, as might be the case with punching, the average tensile strength of the section across the holes per unit of metal will be higher than before the holes were drilled, since each hole creates, so to speak, additional edges.—London Mail.

Her Contribution.

A man, a new acquaintance, once told Dr. Joseph Parker of London that he had put a five pound note in the plate instead of the half sovereign he had intended.

"I hope you don't repent of your charity," said the doctor.

"Indeed, no," said the guest.

"Because," said Parker, "I remember that one of my congregation once did. It was a woman, and she came to the vestry after service one Sunday morning to tell me that a week before she must have put a sovereign in the plate instead of a shilling, because she could not account for the loss otherwise. But she didn't get the change from me," said the doctor, with a smile. "I told her it was too bad, of course, particularly as God would only give her credit for the shilling."

To Transfer Printing.

Anything printed on paper with ordinary printer's ink can be transferred to a clean sheet of paper in the following manner: Take three drams of common yellow soap and dissolve it in one quart of hot water. When cool add one and a half fluid ounces of spirits of turpentine. Put all in a bottle, cork it and shake well together. Take a sponge or soft brush and apply some of the solution to the printed surface. Let it soak for a few minutes. Lay it face down upon the paper on which the transfer is required and press both together evenly between the leaves of a thick book placed under weights. In a time varying from half a minute to several hours, according to the newness of the printed original, it will be transferred in reverse.

A Matter of Small Moment.

A local British official in India wanted military protection against what he considered to be the danger of an Indian rising and traveled all the way to Simla to lay before Lord Kitchener, the commander in chief, the state of affairs in his district and to urge that troops should be sent to support the civil arm. Lord Kitchener declined to do anything of the sort.

"But, my dear sir, do you realize that I may be murdered in my bed one night?" expostulated the official.

Kitchener eyed him over for a minute and then said coldly, "Well, what of it?"

Miss Mary Young, a nurse at the City hospital, is enjoying a vacation from her duties.

Read the Want Column. You will find it interesting.

ADLAI STEVENSON AS A BOY FARMER

Would Desert His Plow to Revel In Books.

THE DESPAIR OF HIS FATHER

Man Who Was Vice President of United States In Cleveland's Second Term Carved a Prophecy of Fame on a Rock With the Name of His Childhood Sweetheart.

Adlai E. Stevenson, vice president of the United States, 1893-7, was born in Christian county, Ky., Oct. 23, 1835, and removed to Illinois in 1852. He campaigned with Stephen A. Douglas and was present at all the historic debates with Abraham Lincoln.

Adlai was the oldest of seven children and received his education in the neighborhood and district schools of that day, principally at the Blue Water schoolhouse at Herndon, Ky. Early in life he manifested a great fondness for speaking and books. He took pride as a small boy in gathering his schoolmates about him to listen to his declamations.

Among his associates he had but few decided favorites, and one among the number was a girl. Her name was Ellen, and she had great influence over the budding orator. Upon one occasion Ellen and her mother were spending the day at Mrs. Stevenson's. While the mothers sat at their knitting Adlai had to go to the spring for a bucket of water. So Ellen went with him. On the way she said, "Adlai, the boys say you will never make a good farmer because you are so lazy."

Told Ambition to "His Little Ellen."

"I guess they are right," he answered, "but maybe I can make something bigger."

"Yes," replied the little girl. "I believe you can do anything you want to."

By this time they had reached the spring, in a shady nook, which was one of the lad's favorite resorts. Over the spring projected a rock. Adlai took out his knife and carved some letters, which are to be traced to this day. "Adlai E. Stevenson, Pres. U. S.," ran the first line, and just below was cut in tiny letters "My Little Ellen."

In the fall, when school "took up," the boys considered that "handwriting on the wall" a great joke, and whenever Adlai crossed them they would chaff him about the inscription cut in the stone.

But the ups and downs of Adlai's schooldays were as nothing compared to his experiences in farming during vacation. Hard work didn't suit his taste, and plowing he considered most unpleasant of all tasks. One summer his father determined to break the boy of his dislike for plowing and told him he would have to plow until he liked it. One night when he came in from work his father asked:

"Well, son, how did you make it today? Did you get over much ground?"

"Oh, yes, sir; I made fine time today," answered the young farmer.

"And if you read a hundred pages every day, as you did today, it will not take you long to finish 'Robinson Crusoe,'" said the father.

The guilty youth wondered if his father had seen him lying under the shade of an oak tree reading, while he stopped, as conscience told him, to let the mule rest.

Put Up a Job on Adlai.

The father would often say, "Adlai is a mighty fine boy, but to save me I cannot keep him at work." At last a happy thought suggested itself—he would put a bell on the mule so as to know when the boy stopped to rest. Several days passed, and the tinkle, tinkle only ceased at dinner time and nightfall. The father was much encouraged by the new plan, which he supposed was working like a charm.

One day he concluded he would step over and see how Adlai was getting on with his plowing. The nearer he got to the field the more distinct became the sound of the bell. The old man chuckled to himself:

"Well, that's a good remedy."

Presently he came to a dead halt. Before him stood the mule and the plow, with one new furrow in the field. The bell still sounded, so he followed the sound to a thicket near by. There sat Adlai with a book in his hand. On a bush close by hung the telltale bell, to which was attached a string, the other end of which was attached to the boy's toe.

Stevenson's first step up the ladder was when he was admitted to the bar in 1857. He became a master in chancery, and district attorney and then got to congress. He was first assistant postmaster general in 1885-89, Democratic nominee for governor of Illinois in 1908 and Democratic nominee for vice president in 1900.

"Women on Down Grade."

"Women are fast deteriorating physically owing to the exaggerated efforts, particularly the intellectual efforts, which they are making toward what they call their emancipation." This warning is given in an article in the Paris Medical Bulletin by Dr. Louis Brocq. He says, "Their figures have become deformed, their shoulders have taken a stoop, their chests have become hollowed more often than formerly, and the face is either wan or unhealthily puffy."

"HAYES' FOR LINENS"

ESTABLISHED 1835.

Agency Ladies' Home Journal Patterns

In our line of summer Dresses you'll find some white gowns that, with the July reduction in price makes them about the cost of making.

Muslin Underwear that's slightly mussed at one-fourth less.

Table Linens and Napkins.

ALBERT HAYES

Why Not Buy a Dictionary?

Big information, little price.

Webster's New International (Standard)—3 ways, regular, India paper and India paper, morocco, $12, $15, $20.

Webster's Collegiate—3 ways, regular, India paper, morocco, $3.50, $5 and $6.

Webster's Academic, High School, Common School, Pocket. Every size of Dictionary.

MacMILLAN'S BOOK SHOP

Go to JACKSON & McCULLOUGH

For Lard and Bacon

Pure Leaf Lard, per lb 16c

A fine quality of Bacon, 2 kinds, per lb .... 25c and 28c

Phones 195. Merchants Delivery.

ALLIANCE TO PAVE PART OF COX MARKET ROUTE

Most encouraging to local boosters of the Governor Cox route is the apparently favorable sentiment of Alliance city councilmen relative to the passage of a proposed ordinance to set aside $5,400 for the immediate improvement of that portion of the route which lies within the suburb of Mt. Union, between Arch and Mahoning avenues.

Hair Goods

Special Values

Attractive prices in fine wavy Hair Switches and Transformations.

36-inch Wavy Switches, $8.00 values $6.00

28-inch Wavy Switches, $4.50 values $2.50

24-inch Wavy Switches, $2.50 values $1.50

Tranformations of soft fluffy hair, $2.50 to $4.00.

Mrs. Grove

Salem Builders Supply Co.

Dealers in

Brick	Plaster
Lime	Sewer Pipe
Cement	Building Block
Sand	Mantle Brick
Gravel	Flue Lining

Office No. 240 Depot St.

Both Phones 96.

HALLIE ROESSLER, Manager.

Let us have some films to develop.

Bennett's Drug Store

KODAK AGENT.

TODAY'S WANTS.

TOO LATE TO CLASSIFY.

FOR RENT—Newly furnished room; all modern conveniences; centrally located; gentleman preferred. Inquire No. 101 Chestnut St. 165r

WANTED—A young girl to assist with housework and children; no washing. Apply Mrs. E. V. Buck, 335 Lincoln avenue. Bell phone 806. 165r

LOST—A small black purse containing a silver thimble and two small keys; lost somewhere between the Floyd residence on Franklin avenue and Fifth street. Finder please leave at News office. 165r

FOR SALE—Pony buggy and harness cheap. Inquire 59 Washington St. 165r

FOR SALE — Fifteen full-blooded thoroughbred Rhode Island Red hens, one year old; prize layers. Inquire G. R. Gibson, 326 Franklin avenue. Bell 906. 165r

Taylor's Grocery

Both Phones 248. 148 E. Main.

Genuine Java and Mocha Coffee

with a rich, mellow liquor, mild flavor and characteristic fragrance, recognized immediately by those familiar with pure unadulterated Java and Mocha Coffee.

YUBAN COFFEE.

A blend used by the members of the firm of Arbuckle Bros. for their private use and for gifts, is now offered to the public. Try a pound today.

Our own roasted bulk Coffee needs no introduction. Popularly priced at per pound—25c, 28c, 30c, 35c and 40c.

See our window display of coffee.

Royal Theatre

The House of Universal Features

TODAY

"The Caballero's Way," a vivid Mexican drama with thrills in every scene. In three parts.

"Spotted," a detective comedy featuring Vivian Prescott and Charles De Forrest.

"The Old Maid's Triumph," a good comedy.

Lucille Love is here tomorrow. Series picture No. 8.

Matinee daily at 2 p. m.

ADMISSION 5c

Summer Shirts Reduced

Friday and Saturday only. These Shirts are negligee style with French collars, detached and French Cuffs; all the latest colors; stripes, checks and plains. Made of percale, madras, swasette, etc. Sizes 14 to 16½ inches.

Regular price 75c, special Friday and Saturday only 49c

See the window display.

Don't forget our Dry Cleaning and Pressing Department. Work done promptly and neatly.

Eckstein Company

F. J. ECKSTEIN, Mgr.

Bell Phone 175. Opposite Hotel Metzger.

Not connected with any other store in Salem.

Mrs. Price's Canning Compound

For canning all kinds of vegetables. Especially valuable for corn, peas, asparagus, tomatoes, etc. May also be used in making catsup, sweet pickle or anything that is liable to ferment. Don't accept any substitute, insist on getting Mrs. Price's. Sold by this store for six years.

Package 10c, 3 for 25c, 7 for 50c or 15 for $1.00.

PRICES ON CANNED GOODS.

Good Pink Salmon, 10c can, 3 cans..........25c
Medium Red Salmon, 15c or 2 cans..........25c
Deep Red Salmon, 1-lb. tall cans..........18c
Good Corn, 3 cans..........25c
Fancy Corn, 2 cans..........25c
Extra fancy Maine state Corn, can..........15c
Joan of Arc Red Kidney Beans, 3 cans..........25c
No. 3 Tomatoes, per can..........10c
Hand Packed Tomatoes, 2 cans..........25c
Early June Peas, special 3 cans for..........25c
Fancy Early June Peas, 2 cans for..........25c
Extra Fancy Peas..........15c, 18c

Dried Beef, Bacon, Lard, Butter, Eggs, Cheese.

The Oriental Company
THE CASH STORE.

The Greatest Sale Ever

of Michaels Stern and Hart, Schaffner & Marx

Fancy Suits for men and young men who want the best made clothing in America, at the following low prices:

$15, $16.50 Suits to Close Out at **$9.50**

$18, $20 Suits to Close Out at **$11.50**

$22.50, $25 Suits to Close Out at **$14.50**

NOTICE—You are buying extra fine clothing at less than you ever bought before, but we are bound to sell; the above prices will do the work.
Blue, Black and Staple Suits at One-Fourth Off.
Boys' and Children's Suits at One-Fourth Off.
Big Reduction on Furnishings and Hats.
Come and save your good money and get REAL merchandise, at

L. & J. Bloomberg
The Quality Store

The Desire to Play

and produce good music is hidden in every man's heart. If you did not take lessons when young, and are now too old, the Player Piano will work with you, so that you produce the music, which the instrument renders correctly. Come in and try it today. You will find our line complete.

C. M. Wilson

COFFEE! COFFEE! COFFEE!

Try a pound of one of our coffees in bulk. Prices 20c, 25c, 28c, 30c, 35c and 40c pound.
Remember when you buy coffee in bulk you don't have to pay for the package.

J. W. LEASE & SON

Matting Hand Bags and Suit Cases

for your summer vacation. We have a large assortment in all sizes and shapes. See ours before you buy. Prices 75c to $5.00.

J. S. Doutt

PERSONAL MENTION

Mrs. F. G. Crandall, of Alliance, was a Salem visitor Wednesday.

H. B. Davies left Wednesday morning for Cleveland to spend the day.

E. W. Silver went to Cleveland Wednesday morning to spend the day.

R. C. Turner went to Cleveland Wednesday morning to spend the day.

Clyde Chain left Wednesday morning for Columbus to spend several days.

Miss Jessie Selby, nurse at the City hospital, is spending her vacation at her home in Leetonia.

James Robinson left Wednesday morning for Denver, Colo., to spend several months with relatives.

Miss Pauline Schmidt, of Perry street, spent Wednesday afternoon in Columbiana, the guest of friends.

Morton Murphy left Wednesday morning for Cleveland to spend several days as the guest of relatives.

Percy Tetlow, of Washingtonville, went to Columbus Wednesday morning to spend a few days on business.

John Gallagher returned Tuesday from Atlantic City, N. J., where he attended the potters' national convention.

Miss Grace Sheets, of Canton, is visiting at the home of her uncle and aunt, Mr. and Mrs. Claud Taylor, of Ellsworth avenue.

Mrs. Eli French, who has been quite ill at her home on West Main street for some weeks, is reported to be much improved.

Thomas Murphy left Wednesday morning for East Pittsburg, where he will resume his position with the Westinghouse company.

Miss Mary Sweeney, of Ellsworth avenue, left Wednesday morning for Youngstown to spend the remainder of the week with friends.

Miss Martha Crowl, of Lisbon, passed through the cityy Wednesday morning en route for Hudson, Ia., where she will spend some time visiting with relatives.

Mrs. L. S. Stoddard, who has been spending the past few days as the guest of relatives in this city, returned to her home in Ansonia, Conn., Wednesday morning.

Irvin Pope, who has been spending the past few days as the guest of Daniel Cronin and family, of Lincoln avenue, returned to his home in Cleveland Wednesday morning.

Miss Verna Williams, who is employed at the office of the Buckeye Engine company, is enjoying a two weeks' vacation. Miss Williams will leave Saturday for Sandusky to visit relatives.

Miss Sarah Kinney, of Grand Isle, Vermont, who has been spending the past four weeks as the guest of relatives and friends in this city and Beloit, returned home Wednesday morning.

Miss Sadie Whips, of Long Beach, Calif., who has been spending the past few weeks as the guest of Mr. and Mrs. Frank Coy, of Ellsworth avenue, left Wednesday morning for her home in the west.

Dr. E. Hahn and Mrs. C. F. Peppel, of Leetonia; Miss Ida Ziegler, of Honolulu, and Mrs. Alice Perry, of Norwood, Mo., have gone to White Sulphur Springs, in Bedford county, Pennsylvania, for an indefinite stay during the summer months.

Mrs. A. Gunder and daughter, Miss Esther Mendenhall, of Santa Fe, N. M., formerly of this city, who have been spending the past two weeks as the guests of Mrs. Mary Deming and family, of East High street, left Wednesday morning for Pittsburg, where they will spend several days before returning home.

Men's Shirts for 49c at Eckstein's, next Friday and Saturday. 165r

Dannemiller Royal Coffee has the flavor. Beautiful rug in each package. 164m

CANTON SECRETARY TO ADDRESS CHAMBER

Attorney Louis E. Dueble, secretary of the Canton Chamber of Commerce, one of the newest and livest organizations of its kind at the present time, has been engaged for an address to be delivered here next Tuesday evening, at the regular Chamber of Commerce session, when it is proposed to determine the feasibility and desirability of launching a membership increase campaign in this city. Mr. Dueble will discuss such campaigning, and some of the benefits which chambers may confer upon the cities in which they are organized and actively at work.

SALEM NEWS, 10c A WEEK.

PROGRAM OF RACES AT BAPTIST PICNIC

All preparations have been completed and everything points to one of the best times in years, when the members of the Baptist Sunday school will leave early Thursday morning in picnic wagons for Shelton's grove, south of the city, to enjoy the annual Sunday school picnic.

Wagons to convey the merry throngs to the picnic resort will be in readiness at the corner of Lincoln avenue and Main street at 7:30 o'clock, while other wagons will leave at 8 and 8:30 o'clock.

The committee in charge has arranged a very interesting program for the day. At 10 o'clock the racing events will be started as follows: 50 yard dash for boys under 16; 45 yard dash for boys 16 and over; 50 yard dash for girls under 14; 50 yard dash for girls 14 and over; 50 yard dash for married women; 50 yard dash for married men; peanut race, open to all; three legged race, open to all; sack race, open to all; baseball throwing contest for girls; watermelon eating contest for boys under 14; only eight contestants allowed; committee race.

At noon a basket picnic dinner will be served, and at 3 o'clock a baseball game between the Agog and Brotherhood classes will be played.

RECOMMEND MEMBER FOR ELECTION BOARD

Lisbon, July 15.—The Columbiana county Democratic executive committee met in the town hall here at 2 o'clock this afternoon. The purpose of the meeting is to recommend to Secretary of State Graves a candidate for appointment on the board of supervisors of elections. There are but two candidates for the appointment, the present incumbent, W. J. Foley, of East Palestine, and Charles Cavanaugh, of Salem.

BABY'S HANDS

Cured of Eczema by Saxo Salve

Connersville, Ind.—"My little girl suffered with eczema on her hands for nearly a year and reading about Saxo Salve one day I bought a tube and it helped her. After using two tubes my baby's hands are entirely well. It is a wonderful eczema remedy."—Mrs. E. P. Hook, Connersville, Ind.

If we can't cure your skin trouble with our Saxo Salve and Saxo Soap we will buy back the empty tube.

Frank F. Trimble, druggist, Salem, Ohio.

Bathing Caps

Ice Bags, Ice Blankets, Talcum Powders, Toilet Articles, Toilet Waters.

Everything to keep cool at

Frank F. Trimble's Reliable Drug Store

See Us for Real (Estate) Bargains

Five-room modern house; bath, gas and city water; good cellar; slate roof; lot 50x156; some fruit; all assessments paid. A bargain at $2,600.

Five-room cottage house; bath, gas and city water; heater; electricity; cemented cellar; laundry in cellar, everything in first-class condition; lot 55x146; some young fruit. A special bargain at $2,400.

Sixty acres; good 9-room house; well water at house; barn 45x54; abunadnce of fruit; land very fertile; specially priced for a short time only at $4,000.

Open Monday and Saturday evenings. Closed on Wednesday afternoon.

Fisher & Kaminsky
6½ Broadway. Both Phones

We have the best varieties of

Winter Radish and Turnip Seed

Sow some in that vacant spot in your garden

Floding's Drug Store

The Hemmeter Martens Co.

Salem, Ohio — Dept Store

H. B. DAVIES, Pres.

White Dress Sale

One group of fine White Dresses, the season's best models, in voile and crepe; some with a touch of color. All sizes are included in the lot, from misses' 16 to ladies' 44.

All regular $7.50 values, sale price, each **$4.69**

White Wash Skirts

We show a good size range in White Skirts of ratine and pique. New models with the long Russian tunic.

$1.50 values at..........$1.29
$2.00 values, at..........$1.59
$3.50 values, at..........$2.89

FOR FRIDAY SELLING.
CARPET SAMPLES
95c EACH.
SEE WINDOW DISPLAY.

Berlin Stationery

Our line of Stationery is the most complete. All the new tints and shapes both in cards and letter paper. Note Paper in all sizes. "Berlins" is the best stationery made. Calling Cards in all sizes.

Window Shades and Porch Shades. Pennants and Books.

I. D. & J. H. Campbell

KING'S GROCERY

CAKES—Highest grade Vanilla Wafers, baked by the R. B. Biscuit Co., pound..........22c
Marshmallow Cocoanuts, pound..........16c
Oval Sugar Wafers, pound..........22c
Superba Chocolate, coated, very fine, pound..........22c
Cracknells, or old-fashioned cream crackers, pound..........20c

Family Theatre

Black Hand! Black Hand!

Lieutenant Potrosino, the world famous Italian-American detective, who was assassinated at Palermo, Italy, by the Black Hand. A feature full of excitement and showing the wonderful quickness of this famous detective in making character changes.

The Battle of Bull Con.

ADMISSION 5c

Zingo Tuesday.

The ELLIS GROCERY CO.

The Spot Cash Store.

98 East Main St. Both Phones 9.

12-Quart Granite Preserve Kettle Free With 1 lb. White Lily Baking Powder, Both for 50c.

If the Baking Powder is not as good as you ever used, return the can and get your money back and keep the kettle for your trouble. The kettle alone would sell for 50c.

Mrs. Price's Canning Compound

for canning all kinds of vegetables. Ask for receipt book. Three packages 25c, 7 for 50c or 15 packages for $1.00.

Butter Eggs Cheese Bacon

High Grade Meats

Pork, Veal, Beef, Lamb. Try a 2-pound Pork Roast for your dinner tomorrow. Put up just right, all ready to roast. Phone us your order early. A fine line of cold meats for the quick meal.

C. E. HAWK, Cash Meat Market
Merchants Delivery. East. Time. 71 East Main St. Both Phones.

A New Taxi Service

At your command day and night.
Auto trips at short notice a specialty.
Our cars are clean and our service is prompt.
Rates reasonable.

O. E. WHINNERY
At 10c Hitching Barn.
Both Phones. Agency for King Cars.

TODAY'S MARKET REPORT.

SALEM MARKETS.

Homegrown Tomatoes—15c lb.
Gooseberries—13c quart.
Mulberries—10c box.
Watermelons—35c@40c.
Currants—10c quart.
Plums—15c dozen.
Peaches—Lb., 12c.
Cherries—8 and 10c.
New Potatoes—Per lb., 7c.
Celery—Per lb., 12c.
Beets—Per bunch, 10c.
Onions—Per lb., 5c.
Asparagus—Bunch, 10c.
Young Onions—Bunch, 5c.
New Peas—Per lb., 10c.
New Beans—Per lb., 13c.
Tomatoes—Per lb., 13c.
Radishes—Per bunch, 4c; 3 for 10c.
Bermuda Onions—Per lb., 8c.
Parsnips—Per lb., 4c.
Cucumbers—Per lb., 7c.
Spinach—Per lb., 15c.
Green Onions—Per bunch, 5c.
Grape Fruit—Each 10c.
Carrots—7c a bunch.
Green Peppers—2 for 5c.
Cantaloupes—7c each.
New Cabbage—Per lb., 4c.
Jersey Sweets—Per lb., 5c.
Spanish Onions—Per lb. 8c.
Parsley—Per bunch, 4c.
Homegrown strawberries, qt., 10c.
Rhubarb—Bunch, 5c.
Pineapple—15c.
Carrots—Per lb., 4c.
Apples—Per lb., 5c.
Leaf Lettuce—Per lb., 15c.
Head Lettuce—Per lb., 25c.
Raspberries—[illegible] for 25c.

Poultry.

Chickens—Alive, lb., 18c; dressed, lb., 23c.
Geese — Alive, lb., 15c; dressed, lb., 22c.

Butter and Eggs.

Butter—Creamery, per lb., 35c.
Butter—Country, per lb., 28c.
Fresh Eggs—Per doz., 24c.

Meats.

Porterhouse Steak—Per lb., 24c.
Tenderloin Steak—Per lb., 22c.
Chuck Roast—Per lb., 17c.
Pork Roast—Per lb., 22c.
Sirloin Steak—Per lb., 24c.
Pork Sausage—Per lb., 18c.
Smoked Hams—Per lb., 18@20c.
Bacon—Per lb., 22@30c.
Lard—Per lb., 16c.
Hides (Wholesale)—Per lb., 10c.
Tallow (Wholesale)—Per lb., 6@6½

Fish—Cleaned and Dried.

Herring, boned—Per lb., 18c.
Yellow Pickerel—Per lb., 22c.
Lake Trout—Per lb., 20c.
White Fish—Per lb., 22c.
Halibut—Per lb., 20c.
Salmon—Per lb., 20c.
Pike—Per lb., 18c.
Perch—Per lb., 18c.

Grain and Feed.

(Furnished by J. B. Kay.)

Wheat—Per bu., $1.10.
Oats—Per bu., 55c.
Corn—Per bu., 85c.
Hominy—Per cwt., $1.50.
Bran—Per cwt., $1.50.
Middlings—Per cwt., $1.50.
Oil Meal—Per cwt., $1.75.
Chop—Per cwt., $1.60.
Salt—Per bbl., $1.20.
Gluten Feed—Per cwt., $1.60.
Oyster Shells—Per cwt., 70c.
Alfalfa Meal—Per lb. 1½c.
Clover Seed—Per bu., $10.
Timothy Seed—Per bu., $2.75.

Flour.

Winter Wheat—Per sack, $1.50.
Spring Wheat—Per sack, $1.40.
Blended Flour—Per sack, $1.40.
Graham Flour—Per sack, 30c.
Corn meal—Per sack, 20c.

Hay and Straw.

Hay—Baled, cwt., 90c.
Straw—Per cwt., 70c.

Live Stock.

Steers—7@7½c.
Hogs—7½@8c.
Calves—9c.
Spring Lambs—6½@7c.

MARKETS BY WIRE.

PITTSBURG.

Dairy and Produce.

Butter — Prints, 30@30½c; tubs, 29½@30c.
Ohio Creamery—26@26½.
Eggs—Per doz., 23@24c.
Potatoes—Per bu. $1.35@$1.50.
Chicken—Per lb., 18@19c.

Live Stock.

Choice cattle, $8.90@$9.20; bulls, $5.50@$7; heifers, $5.50@$8; calves $10@$10.75; milkers and springers, $40@$75; hogs, heavy, $9.10; lambs, $6@$6.25; pigs, $9.30.

CLEVELAND.

Dairy and Produce.

Butter — Creamery, extras, 29@29½c; firsts, 27½@28;; prints, 30@30½c.
Chickens—Per lb., 18c.
Eggs—Per doz. 23½c
Potatoes—Per bu., $1.36@$1.50.

Live Stock.

Choice cattle, $8.35@$8.50; bulls, $6.50@$7; heifers, $7.25@$7.75; calves, $11@$11.50; milkers and springers, $50@$80; hogs, heavy, $9.15; pigs, $9.15.

$100 REWARD, $100.

The readers of this paper will be pleased to learn that there is at least one dreaded disease that science has been able to cure in all its stages, and that is Catarrh. Hall's Catarrh Cure is the only positive cure now known to the medical fraternity. Catarrh being a constitutional disease, requires a constitutional treatment. Hall's Catarrh Cure is taken internally, acting directly upon the blood and mucous surfaces of the system, thereby destroying the foundation of the diseases, and giving the patient strength by building up the constitution and assisting nature in doing its work. The proprietors have so much faith in its curative powers that they offer One Hundred Dollars for any case that it fails to cure. Send for list of testimonials.

Address:
F. J. CHENEY & CO., Toledo, O.
Sold by Druggists, 75c.
Take Hall's Family Pills for constipation.

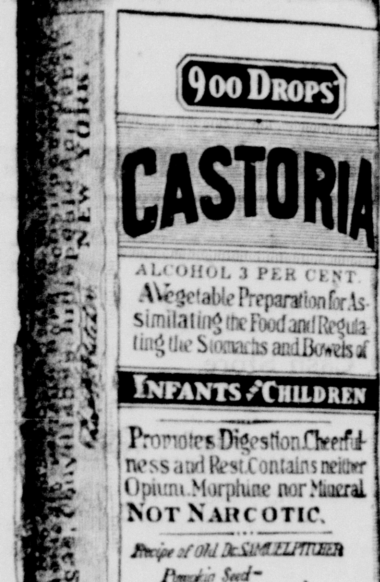

Exact Copy of Wrapper.

CASTORIA

For Infants and Children.

The Kind You Have Always Bought

Bears the Signature of Chas. H. Fletcher.

In Use For Over Thirty Years

CASTORIA

THE CENTAUR COMPANY, NEW YORK CITY.

WE ARE AGENTS FOR
HARCOURT & Co.
INCORPORATED
LOUISVILLE, KY.
THE LEADING STATIONERS AND MANUFACTURING ENGRAVERS

FOR THE BETTER CLASS TRADE THAT DON'T HAVE TO FEEL YOUR CARD OR INVITATION TO KNOW WHETHER IT'S ENGRAVED

ORDERS FOR
ENGRAVED CARDS, INVITATIONS, PERSONAL AND BUSINESS, STATIONERY, Etc. May be left with us with the assurance that the work when completed will mark the user as "Correct" and meet every requirement of the most discriminating taste.

Salem Publishing Co

LIFE HISTORY OF WHITE GRUB

Do Damage By Eating and Tearing Foliage.

HATCH MIDDLE OF JULY

Plowing and Cultivating the Land In Early Fall Is Destructive to the Soft Pupae and Beetles by Breaking Their Earthen Cells and Exposing Them to Various Natural Enemies.

There are several species of the so called May beetles in almost any given locality. The larvae of these are the very common white grubs which are so injurious to a variety of cultivated plants.

The beetles or adults cut off the leaves of the trees in spring and summer and do considerable injury in this way or by eating and tearing the foliage. Several species of trees are attacked, especially poplar, willow, ash and maple. They usually hide in soil during the day, fly to the trees at dusk and return to their hiding place before daybreak. Sometimes they remain quiet, clinging to foliage during the day.

The eggs are often placed in sod ground or they may be laid in cornfields or gardens. The grubs hatch out about the middle of July and begin feeding on roots, grow slowly and require two or more years to become full size. Larvae of proper size and age change to pupae in midsummer and the adult stage is reached by

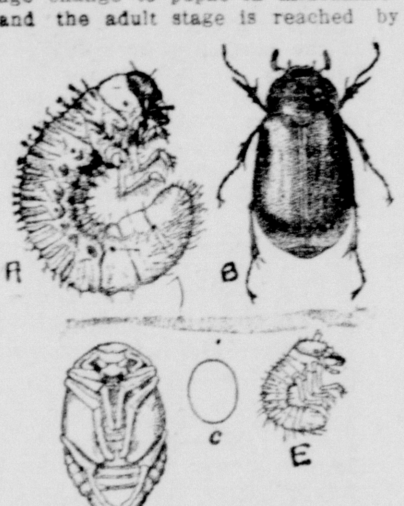

(a) White Grub; (b) Beetle; (c) Egg; (d) Pupa; (e) Newly-Hatched Larva.

September, but the beetles remain in the earthen cells made by the larvae three or more inches below the surface until the following spring. Larvae of different ages are present in the soil at any time during the year, consequently injury caused by them is continuous.

Plowing and cultivating the land in early fall is destructive to the soft pupae and beetles by breaking their earthen cells and exposing them to various natural enemies.

Dr. Forbes has made many observations on these insects in Illinois. He has reported fields of corn severely injured by the grubs. One count showed an average of 34 grubs for each hill of corn. Ten acres of the cornfield in which this test was made were used as a run for 108 pigs from Sept. 23 to Oct. 13, when another estimate yielded only five grubs per hill, or a decrease of 86 per cent.

The beetles are often trapped by hanging a bright light over a tub containing water with a surface film of coal oil. Such traps may be placed near trees infested by the insects and good results obtained.

J. S. HINE,
College of Agriculture, Ohio State University.

Both cowpeas and soybeans can be grown on soils that are too acid for clover production, but for best results acid soils should be limed.

Take care of the colt's feet. They should not be allowed to grow unbalanced.

HOW DEMAND FOR BUTTER HAS INCREASED.

BUTTER has been used for centuries. At one time only kings and people of wealth used it for rare ointment. Later it became more common, the whole milk being churned in milk bags. At one time it was a common thing to pack the butter in kegs and bury it in peat bogs to ripen, or as they said, to make it more palatable.

Until a few decades ago, butter was made in small quantities only. Its value as a food has become so well known today that the supply is nowise equal to the demand. Much of it is made in large quantities at central points, where it can be handled more economically and where better equipment enables a concern to make a uniform product and the unprofitableness often encountered in disposing of butter, many farmers prefer to sell their cream at a fair profit to central points known as creameries.—W. L. Clevenger, College of Agriculture, Ohio State University.

Baseball

AMERICAN LEAGUE.

Yesterday's Results.

Boston 2, Cleveland 1; Detroit 2, Washington 0; all other games postponed, rain.

Standing of Clubs.

Clubs.	W.	L.	Pct.
Philadelphia	45	32	584
Detroit	45	37	549
Washington	43	36	544
Chicago	42	36	538
Boston	43	38	531
St. Louis	42	38	525
New York	29	46	387
Cleveland	26	52	333

Today's Games.

Cleveland at Boston; Chicago at New York; St. Louis at Philadelphia; Detroit at Washington.

NATIONAL LEAGUE.

Yesterday's Results.

St. Louis 3, Boston 2; New York 12, Chicago 8; Philadelphia 5, Cincinnati 3; Cincinnati 5, Philadelphia 2; Brooklyn-Pittsburg, rain.

Standing of Clubs.

Clubs.	W	L.	Pct.
New York	44	30	595
Chicago	42	37	532
St. Louis	41	39	513
Philadelphia	36	37	493
Cincinnati	38	40	487
Brooklyn	33	37	471
Pittsburg	33	38	465
Boston	33	42	440

Today's Games.

Boston at St. Louis; Brooklyn at Pittsburg; Philadelphia at Cincinnati; New York at Chicago.

FEDERAL LEAGUE.

Yesterday's Results.

Baltimore 3, Buffalo 1; Baltimore 7, Buffalo 2; Chicago 11, St. Louis 0; Kansas City 7, Indianapolis 2; Pittsburg-Brooklyn, rain.

Standing of Clubs.

Clubs.	W	L.	Pct.
Chicago	46	31	597
Indianapolis	41	33	554
Baltimore	40	35	533
Buffalo	37	35	514
Brooklyn	36	34	514
Kansas City	35	44	443
St. Louis	34	45	430
Pittsburg	30	42	417

Today's Games.

Indianapolis at Kansas City; Brooklyn at Pittsburg; St. Louis at Chicago; Baltimore at Buffalo.

* * *

SPORT BRIEFS

Josh Devore is at the present time playing a fine article of ball for Boston since he was purchased from the Phillies. The small outfielder is hitting hard and timely since he joined the team and has been responsible for winning several games. Boston's weakness throughout the year has been in the outfield.

* * *

Guy Zinn, outfielder of the Baltimore Federals, broke his leg sliding into third base in the ninth inning of a game at Washington, Sunday, between Baltimore and a semi-professional team. Zinn, who formerly was with the New York Americans, will be out of the game for the rest of the season.

* * *

Joe Wolcott, once the greatest of all welter-weight fighters, is going to try to come back in a bout this week with a promising young boxer in the east. The return of the "Black Demon" will probably draw a large crowd, for in his prime he was one of the classiest black fighters in the game.

* * *

Faber, Russel, Benz and Cicotte are supposed to be Callahan's four best pitchers, but Frank Chance says he would prefer to see any one of them up against his club than Ed Walsh. Walsh has proven the downfall of the peerless leader ever since the world's series of 1906.

* * *

Abe Attell sailed Saturday for London, where he hopes to get a match with Freddie Welsh. Abe says he will post $1,000 to bind a contest. Several years ago Welsh was given a decision over Attell in 15 rounds at Los Angeles by Referee Jim Jeffries.

* * *

The Hungarian sporting world is rejoicing in the coming of Lawson Robertson, who has been the coach of the Irish-American Athletic club for several years and has been engaged to direct the Hungarian coaching for future Olympic games.

* * *

Johnny Dundee and Joe Rivers have signed articles to fight a 20-round bout at Juarez on the afternoon of July 26. Dundee is already in training and Rivers expects to start next week.

* * *

Chief Myers is showing up as one of the heavy stickers in the majors. The big Indian is hitting for an average of .314 with the New York club. Eddie Grant, who has played in less games, is clouting for an average of .337.

* * *

Joe Birmingham, manager of the Naps, has intimated that inside of three or four days he will spring a surprise. He claims that he will strengthen his club in a manner that will send it sailing through the second division.

* * *

The Athletics continue to hold a comfortable lead in team batting in the American league. The Tigers have passed out the Senators, the Washington boys dropping back while the Jennings clan went ahead.

* * *

The St. Louis Feds are making a second baseman out of Marsans. The Cuban has had plenty of experience at both infield and outfield positions since he first came to the United States and he is a capable infielder.

* * *

The most peculiar feature of the pitching records is that Walter Johnson is having a battle to keep above the 500 mark. Usually the Washington star has a big lead on the field at this stage of the race.

* * *

Bobby Byrne, of the Phillies, still continues to hit the ball hard and is up with the leaders in the National league. The Pitsburg club could find good use for him if they had him this season.

* * *

Frank Schulte is hitting the ball under the 200 mark, and he has stolen only four bases in 50 days. The last cog of the old machine is in grave danger of changing to another club soon.

* * *

Connie Mack is looking up some pitchers to bolster up his staff. At the same time the opposing pitchers are trying to think of some way to curb the mauling hitsmiths in Mack's army.

* * *

It is claimed that First Baseman Porkoney, of the Texas-Oklahoma league, has a record for putouts, recently having 22 to his credit in nine innings.

POLO A GAME FOR THE RICH.

Last Year's Matches Cost More Than a Million—The Sport Described.

Only the wealthy can afford to play polo. Last summer it was estimated somewhere in the neighborhood of $1,350,000 was expended in staging the international matches, two games played on the polo field at Meadow Brook, N. Y. Employing long division to divide this sum by 180, it is seen that each minute of actual play cost $7,500.

In 1911, when America successfully defended the polo challenge cup against an English four, winning the two games played, the competition cost not less than $600,000.

What the total cost of this month's games will be it is impossible to estimate with accuracy now.

Polo is played on a field 900 by 500 feet. At each end are two goal posts twenty-four feet apart, and along the sides are white boundary boards ten inches high. A goal is scored when a player knocks the ball between the goal posts of the opposing team. If he knocks it between his own goal posts the play counts a quarter of a goal against him.

Eight periods of seven and one-half minutes each are played. Three minutes are allowed between periods to permit for changing ponies and seven minutes between the fourth and fifth periods. Each team consists of four players.

Ponies cannot exceed 14.2 hands in height. The ball is three and one-eighth inches in diameter. The mallets used are fifty to fifty-six inches long.

HOW TO TIP IN AMERICA.

San Francisco Steamship Company Tells Australians the Scale.

A San Francisco steamship company gives Australians the following information concerning tips in America:

"In restaurants or hotel cafes keep to the 10 per cent rule. Bellboys should get 5, possibly 10, cents for a service. The maid at a hotel should receive a small gratuity—say about 50 cents a week.

"Barbers in fashionable hotels expect a ten cent tip, and hotel elevator boys should be tipped at the rate of 25 cents a week. Sleeping car porters should be paid about 25 cents a day although if the traveler feels exceedingly prosperous this might be stretched to 50 cents."

Taking Big Chances.

It is too great a risk to depend upon neighbors or sending for medicine in case of a sudden attack of bowel complaint. In almost every neighborhood some one has died from cholera morbus that could have easily been saved had the proper medicine been at hand. Then think of the suffering that must be endured until medicine can be obtained. The safe way is to keep at hand a bottle of Chamberlain's Colic, Cholera and Diarrhoea Remedy. It has never been known to fail and has undoubtedly saved the lives of many people. Buy it now. It only costs a quarter. For sale by Bolger & French.

Salem public library open daily from 10 a. m. to 8 p. m.; Saturday from 10 a. m. to 9 p. m.

Read the Want Column. You will find it Interesting.

PROMOTE A CLEAR SKIN

With CUTICURA SOAP

And Cuticura Ointment. They afford complete satisfaction to all who rely upon them for a clear skin, clean scalp, good hair, and soft white hands.

Samples Free by Mail

Cuticura Soap and Ointment sold throughout the world. Liberal sample of each mailed free, with 32-p. book. Address "Cuticura," Dept. 17B, Boston.

Use the TRAVELERS RAILWAYGUIDE
PRICE 25 CENTS
431 S. DEARBORN ST., CHICAGO

PENNSYLVANIA LINES TIME TABLE

In Effect May 17, 1914.

Time given here is City Time, one hour ahead of R. R. time.

EASTBOUND.

No. 8 Daily—Pbh. and east....4 25 a
No. 42 Daily—Pbh. ....7 22 a
No. 46 Dly ex Sun—Alleg'y local 7 45 a
No. 310 Daily—Pbh. ....10 41 a
No. 32 Daily—Pbh. local.......10 59 a
No. 6 Daily—Pbh. and east....3 21 p
No. 40 Daily—Pbh. and east....7 56 p
No. 316 Daily—Pbh. and east....6 48 p
No. 52 Daily ex. Sun—Pbh. ....9 24 p

WESTBOUND.

No. 21 Daily—Chicago ....6 55 a
No. 41 Daily ex. Sun—Crestline.9 13 a
No. 9 Daily—Chicago ....10 15 a
No. 316 Daily—Cleveland ......10 40 a
No. 19 Daily—Chicago ....10 55 a
No 11 Daily—Chicago ....2 36 p
No. 403 Daily—Toledo ....2 19 p
No. 35 Daily—Mansfield local ..3 51 p
No. 45 Daily ex. Sun—Alliance.7 12 p
No. 311 Daily—Cleveland ......7 30 p
No. 15 Daily—Col'mb's&Chi'go 10 04 p
No. 405 Daily—Toledo & Detroit 12 10 a

W. O. Collins, T. A. Both Phones 20

THE YOUNGSTOWN & OHIO RIVER RAILROAD COMPANY.

Electric Passenger Service to Leetonia, Youngstown, Lisbon, East Liverpool, Wellsville and Steubenville, Ohio and Rochester and Beaver Falls, Pa. Cars leave Salem every hour from 6 until 10 p. m., and 11:52 p. m. The 11 p. m. car to Leetonia only. Six a. m. car not operated Sundays. Baggage checked.

TICKET OFFICE No. 34 BROADWAY
J. D. DEWEES, General Mgr.
R. F. Miller, Gen. Passenger Agent

HUMPHREYS' Witch Hazel Oil
(COMPOUND)

For Piles or Hemorrhoids, External or Internal, Blind or Bleeding, Itching or Burning. One application brings relief. Two sizes, 25c. and $1.00, at all druggists or mailed.

Send Free Sample of Oil to
....
....
....

Humphreys' Homeo. Medicine Co., 156 William St., New York.

Sick Animals

The treatment of diseases of Horses, Cattle, Sheep, Dogs and Fowls, is given in Dr. Humphreys' Veterinary Manual, mailed free. Humphreys' Veterinary Remedies, 156 William St., New York.

20 MILLION Catarrh Victims

Brazilian Balm is the only thing on earth that kills the germs and heals the ulcers making perfect cure in head, lungs, stomach, bowels, liver, kidneys and female organs. Magic for Coughs, Grip, Croup, Catarrh, Asthma, Pleurisy, Pneumonia, Quick Consumption to last stage, Typhoid, Scarlet Fever, Measles, Mumps, etc. Never failed or lost a case in 34 years. No Quinine, Mercury, Opiates or Poison. 10c, 25c, 50c, $1 at druggists. Pints $2 prepaid. B.F.Jackson&Co. Arcade, N.Y.

Each Day's Failure to Advertise YOUR VACANT PROPERTY IN THE NEWS WANT COLUMN IS A NEGLECTED OPPORTUNITY.

WATCH THESE SMALL ADS

CLASSIFIED ADVERTISEMENTS

HELP WANTED.

WANTED—A reliable man who has had experience in farm work; reference required. Inquire by letter X, News office. 164r

WANTED—Three lady demonstrators to advertise Dannemiller's Royal Blend Coffee. Inquire C. E. Davis, Metzger hotel. 163r

WANTED.

WOMEN—Sell guaranteed hosiery to friends and neighbors; 70 per cent profit; make $10 daily; experience unnecessary. International Mills, box 4029, West Philadelphia, Pa. 133n wed-sat

LOST.

LOST—Two inner-tubes, on road between Sebring and East Liverpool, on Sunday. Liberal reward if returned to John W. Williams, care Grand bowling alley, East Liverpool, Ohio. 163r

HOUSES FOR RENT.

FOR RENT—Six-room house on East Seventh street; city water and gas; good lot and garden; fruit. Call Col. phone 247-L. 164r

FOR RENT—Six-room house on Seventh street; possession given at once. Rent $13.00, including water. Heaton & Taylor. 307tf

ROOMS FOR RENT

FOR RENT—Pleasant rooms for gentlemen with all modern conveniences. Inquire M, News office. 162tf

FOR RENT.

FOR RENT—The store room located at 141 East Main street, next to News office. Has been used as a millinery shop for a number of years. Inquire of E. W. Silver. Bell phone 553. 110tf

FOR SALE OR TRADE

IF YOU WANT TO SELL OR TRADE anything, a want ad in this paper and 99 others in Indiana, Illinois and Ohio will find your party. It will only cost you $2.50 per line of six words. Write us for list of papers. Austill Advertising Syndicate, Elwood, Indiana.

FOR SALE.

FOR SALE—1912 Ford roadster, in good condition; extra tubes, chains, one new tire with cover and all necessary tools. Call Bell phone 318. 161j

FOR SALE—Typewriters, new and rebuilt. Machines rented at reasonable rates. W. H. Matthews, Trimble block. 113tf

FOR SALE—A rubber tire top buggy; latest automobile seat; also set of full leather harness. Call Col. phone 256. 163r

FOR SALE—Two second-hand grain binders. Whinery & Whinery, South Lundy street, Salem, Ohio. 48tf

FOR SALE CHEAP—Woodruff Excelsior range with warming closet and reservoir; in good condition. Inquire of W. W. Coy, 316 West Main street. 164r

FOR SALE—FOOS GAS ENGINE. Ten horse-power; rebuilt and in good order; price $225. Roberts Machine Co., East Palestine, O. 30tf

FOR SALE.

STRAW HAT SALE AT ATCHISON'S—$2.00 Straws, $1.25; $2.50 Straws, $1.40; $3.00 Straws, $1.75; $5.00 Panamas, $3.75; $6.00 Panamas, $4.25. Come while we have your size. J. Atchison & Son. "Better Hats." 100 Main St. 123 1m

REAL ESTATE FOR SALE

FOR SALE—Fine new modern brick veneer dwelling of eight rooms, hall and bath; centrally located on brick street. Heaton & Taylor. 307tf

FOR SALE—A modern brick veneer seven-room cottage; all conveniences; garage in rear. Inquire on premises 235 Garfield avenue, or Bell phone No. 673. 162j

MISCELLANEOUS.

NOTICE—There will be a double medal contest, Friday evening, under auspices of Winona W. C. T. U. at the Willow Grove grange hall. Good music. Admission 10c and 15c. 164r

MR. AUTO OWNER—There is a tire and tube vulcanizing shop in Salem, that guarantees its work; bring in old tires and tubes, we repair them. Case Vulcanizing Shop, 5 Ellsworth avenue. 164 1m

NOTICE—The Dramatic club of Goshen grange will give a play, "Along the Missouri," at Greenford Grange hall, Thursday evening, July 16. 164r

SAMPLES OF DRESS GOODS are shown at No. 9 East Fifth street. Some of them are now half price. Ladies can also purchase the Spelman knit top petticoat, which is a fine article. Bloomers, any color. 147 1m

WILL MAKE UP COMBINGS and cut hair into switches, puffs, etc., on short notice at reasonable prices; also have hair switches for sale, including gray, various shades of brown, black, etc. Come and give me a call. Cassie Green, 66 Howard St. Bell phone 524-R. 320tf

THE SALEM TRANSFER—Prompt service, courteous drivers, clean cars; at your service day and night. Up-to-the-minute in every respect. Both phones 113. 9tf

SHERIFF'S SALE.

C. B. Hildreth, administrator, vs. Jesse Kepner, et al.

Columbiana county, court of common pleas. Order of sale. Case No. 8445.

In pursuance of an order issued from the court of common pleas within and for the county of Columbiana and state of Ohio, made at the April term thereof, A. D. 1914, and to me directed, I will offer for sale at public auction on the premises, on

Monday, July 27, 1914,

at 1 o'clock p. m. of said day, the following described real estate, to-wit:

Situated in the city of Salem, county of Columbiana and state of Ohio, and known as and being town lots numbered 68, 69 and 70 in Jonathan M. Evans' first and second addition of lots to the town (now city) of Salem, as appears in volume 3 at page 99 of the records of plats of said county. Said lots front on the east side of Woodland avenue and being between Evans and Oak streets.

Said premises have been appraised at seven hundred fifty ($750) dollars, and cannot sell for less than two-thirds of said appraisement.

Terms of sale cash.

S. W. CRAWFORD,
Sheriff of Columbiana county, Ohio.
By J. Will Davidson, Deputy.
S. W. Ramsey, Attorney.
Published in the Salem News June 24, July 1, 8, 15 and 22, 1914.

SALEM NEWS, 10c A WEEK.

Things Worth While

Almost new modern house of six rooms and reception hall; finished throughout in yellow pine; slate roof and cemented cellar; lot 45x170; on West Main street. Price........ $2,650

An extraordinary investment property of 11 rooms, divided; cottage on rear of lot that is an excellent renter; total rent per month $25; lot 50x200; street paved and sewered. Price reduced to $2,100

We write the most liberal automobile policy in the city, protecting against theft and fire. If you can afford a car you cannot afford to have it uninsured.

R. C. KRIDLER

Successor to Hanna & Kridler. Both Phones No. 115.

LaGrippe

BRAZILIAN BALM kills the tough grip germ. In 27 years it has never lost a case; never let it run into pneumonia; nor left a grip-wreck behind. It is a world record.. Beware of quinine, morphine, (or opium in any form),.whisky, bromides, mercury, for they kill no germs, whether in tablets or prescriptions. They are dangerous and often fatal in grip. Every case of pneumonia; every death; every grip-wreck, has followed the use of such pernicious drugs. Take BRAZILIAN BALM and take it freely.. The tiny doses —all—sufficient in croup, couge, colds and ordinary fevers—are too small and slow in battling with the grip germ. Get the 50c or $1.00 bottle and take HALF A TEASPOONFUL in hot water every THREE HOURS; and be sure to follow up the treatment for two weeks after you think you are well, to annihilate the last remaining germ in lungs, kidneys and other organ and prevent the evil after effects.

SALEM NEWS, 10 CTS. PER WEEK

COURT NEWS

Lisbon, July 15.—Judgment was entered by default in common pleas court for $1,631.26 in favor of the Union Building, Loan & Trust Co., of East Liverpool, against John P. Mountford, and an order was made for the sale of the property in East Liverpool, a mortgage on which was given by Mountford to secure the payment of the loan for which judgment was entered. Mountford, some time ago, borrowed $1,500 from the Loan, and gave a mortgage on a number of East Liverpool lots. The payments on the loan were allowed to lapse, and the entire amount and interest became due.

Lisbon, July 15.—Theodore Bretz, New Waterford contractor, claims in a petition filed in the common pleas court Tuesday, that R. N. Chamberlain and L. M. Kyes owe him $654.38 as a balance on a contract for paving a street in East Palestine under a contract entered into on February 25th, eighteen months ago.

The contract price of the work, Bretz claims, was $2,310.90, and he further claims that he received only $1,656.52 of the amount.

On an enterprising farm in Wisconsin alarm clocks are used to awaken the ducks and chickens. The clocks also discharge the food into the feeding trough and start the heating apparatus, which warms the water in the swimming pool.

Most Skin Trouble Readily Overcome

The Active Principle of a Famous Remedy Works Wonders.

Many people have marveled the way S. S. S. overcomes skin troubles. The explanation is the fact that S. S. S. works in the blood and the blood is really a most intricate and extraordinary mass of arteries and veins.

When you come to realize that the skin and the flesh beneath are composed of a network of tiny blood vessels you solve the mystery.

There are wonderful medicinal properties in S. S. S. that follow the course of the blood streams just as naturally as the most nourishing food elements.

It is really a remarkable remedy. It contains one ingredient, the active purpose of which is to stimulate the tissues to the healthy selection of its own essential nutriment. And the medicinal elements of this matchless blood purifier are just as essential to well-balanced health as the nutritious elements of the meats, grains, fats and sugars of our daily food.

Not one drop of minerals or drugs is used in its preparation. Ask for S. S. S. and just insist upon having it. And if you desire skillful advice and counsel upon any matter concerning the blood and skin, write to the Medical Department, The Swift Specific Co., 529 Swift Bldg., Atlanta, Ga.

Do not allow some zealous clerk's eloquence over something "just as good" as S. S. S. to fool you with the same old mineral drugs. Beware of all substitutes. Insist upon S. S. S.

Clothing

Payments $1.00 a Week

We dress up the entire family on our Easiest on Earth Credit.

Peoples Credit Clothing Co.

140 E. Main St., Salem. Formerly H. B. White Store.

WANTED: A Bright Young Man

A long established and reputable house — 40 years in business — has an opening in this city for a resident representative. His time will be largely his own; the work is pleasant and agreeable; his profit averages more than 33 1/3% on the business done, and previous experience is not essential. This is an ideal opportunity for a young man of good appearance, wide circle of acquaintance and a genuine desire to make good in a profitable field of work.

The earliest reply will receive first consideration.

FOSTER GILROY
301 Lafayette Street
New York

Keep Cool

You can have a comfortable kitchen the hottest summer day if you use a

New Perfection
WICK BLUE FLAME
Oil Cook-stove

No Coal. No Ashes. No Dirt.

Furnished with 1, 2, 3 and 4 burners, with shelf racks for keeping food hot, and indicator on oil tank.

For best results use RAYOLIGHT OIL. A clean Tank Wagon oil sold everywhere.

THE STANDARD OIL COMPANY
Cleveland Columbus Cincinnati

PENSION SYSTEM FOR INVALID POTTERS

Atlantic City, N. J., July 15.—A pension system for invalid dependents similar to the German method of disability insurance will likely be adopted by the next convention of the National Brotherhood of Operative Potters, as a result of action taken here at the twenty-fourth annual meeting.

A committee was appointed to take statistics of the number of invalid dependents among the potters of the United States and Canada and submit a pension system for the consideration of the organization. Their report will not be made until the next convention.

This is a substitute proposition for the tubercular farm idea which was rejected by a vote of 70 to 41. Potters incapacitated by other cause than personal follies, heretofore supported by locals, are to be taken care of by the general organization.

Atlantic City, the favorite convention city for the past several years, will be the scene of the 1915 meeting.

It was definitely announced that the present sanitary ware agreement, which has been in effect for the past two years, will be again submitted to the manufacturers for signature. This will come up in a conference between representatives of the Brotherhood and the United States Potters' association, to be held here prior to the middle of October.

After studying the subject of the suppression of noises in dwellings for several years, a German scientist has decided that the more solidly buildings are constructed the more quickly they will convey sounds.

VILLA PRESSES ON, IGNORES DICTATOR

Washington, July 15.—Although the resignation of Gen. Huerta is expected by the state department and Washington diplomats to occur at any moment, the constitutionalists, unaffected by the news, are pressing hard their campaign on Mexico City.

Official dispatches revealed that Gen. Villa with 15,000 men was ready for rapid advance on the Mexican capital, and that Gen. Obregon's forces at Guadalajara were prepared to sweep onward shortly. Officials believe the constitutionalists will be in Mexico City in two or three weeks.

Diplomats are working hard to prevent fighting in the capital and still hope the transfer of power to the constitutionalists may be effected without further bloodshed.

The numerous official advices saying Huerta would resign soon have raised the expectations that his exit from power also would mean his flight from the country. Others, among them Fernando Iglesias Calderon and some high administration officials, declare the departure of his family means only he is preparing for desperate measures.

August Scribner.

A short story by Rudyard Kipling is an event, and one of his best leads the Fiction Number of Scribner's Magazine (August). The text at the head of the story, where Kipling so often puts a significant phrase, is from Al Koran: "Thy Lord spoke by inspiration to the Bee." In the story reappears the Honorable A. M. Penfentenyou, who will be recalled as the diplomat of a great province in the story of "The Monkey Tree."

BUSINESS OPPORTUNITY

An exceptionally good business opportunity in one of THE BEST PAYING RESTAURANTS in eastern Ohio. Gross receipts $300 per week and over; very cheap rent for business and dwelling combined. This is a real money maker. Might accept Salem city property in payment. For full particulars see

THE REAL ESTATE, LOAN AND INSURANCE MAN
Oldest R. E. Agency in this city.
E. E. HANNA
Office and Residence No. 64 Broadway. Col. Co. Phone 154.

A. J. Harr Dry Cleaning and Pressing

Gentlemen's Price List.		Ladies' Price List.	
Suits	$1.50	Jacket Suits	$1.50 to $1.75
Overcoats (light)	$1.25	Skirts	75c to $1.00
Overcoats (heavy)	$1.50	Waists	50c to 75c
Coats	$1.00	Cloaks	$1.25 to $1.50
Pants	50c	Dresses	$1.25 to $1.50
Vests	25c to 50c	Gloves	10c and 15c

And a large number of other articles too numerous to mention.

Bell Phone. Corner Main and Ellsworth.

Independence: Own Your Home

5 rooms; slate roof; gas and city water	$1,600
6 rooms; slate roof; cemented basement; gas and city water	1,700
6 rooms; slate roof; cemented basement; bath and open stairs	1,600
5 rooms; slate roof; gas and city water; paved street	1,850
6 rooms; slate roof; oak finish; stone foundation; bath; furnace; gas and city water	2,000
New 5-room cottage; open stairway; bath, gas and city water	2,300

(Easy terms.)

H. N. LOOP
REAL ESTATE AND FIRE INSURANCE.
Bell 22. Col. 230. (Ground Floor.) 17 Broadway.

CINCINNATI VOTERS DEFEAT NEW CHARTER

Cincinnati, July 15.—Cincinnati's proposed new charter was defeated at the polls Tuesday by more than 5,000 votes, it is believed. About three-fifths of the normal vote was recorded.

The defeat of the charter is attributed to radical ideals of municipal government. In the closing days of the campaign the charge was also made that the charter assumed to transfer to an appointive utilities commission the settlement of the rates of fare and other questions between the city and the traction company in 1916.

This action would have taken the settlement out of range of referendum vote. Under the state law any settlement must be indorsed by a vote of the people if a referendum is called.

The Mary Ann ballot also was an unpopular feature of the charter, and the Socialists and other minor party men lined up against it almost solidly. The recall proposition was submitted separately.

DELAYED LETTERS.

Gamavmj Antonio, Mrs. W. C. Burns, Irvin Berenfeld, Archie Cameron, Mrs. Sarah Chamberlain, Edith A. Conrow, Ferdinand Ganding, Miss E. M. Hallang, E. H. Ingham, T. R. Kerr, Poynar Kati, C. Swan, Miss Helen Thompson, Mr. and Mrs. Joseph Whinery, Mrs. Whitacre, Mrs. Mattie Wright, Jos. Myers & Sons.

DON'T BE MISLED

Salem Citizens should Read and Heed This Advice.

Kidney trouble is dangerous and often fatal.

Don't experiment with something new and untried.

Use a tested kidney remedy.

Begin with Doan's Kidney Pills.

Used in kidney troubles 50 years.

Recommended here and everywhere.

A Salem citizen's statement forms convincing proof.

It's local testimony—it can be investigated.

F. L. Graham, 57 Ohio avenue, Salem, Ohio says: "My back ached and Doan's Kidney Pills relieved me. Others of my family have also had kidney trouble, and Doan's Kidney Pills have never failed to do good work."

Price 50c at all dealers. Don't simply ask for a kidney remedy—get Doan's Kidney Pills—the same that Mr. Graham had. Foster-Milburn Co., Props., Buffalo, N. Y.

TAKE POLICE POWER PROPOSAL JOCULARLY

(Continued from First Page.)

ally concerned he is by no means seeking the notoriety and increased responsibility which this proposed innovation would afford. City Solicitor Scott expressed his serious doubts of the legality of such a procedure, and desired that council consider the matter and decide whether or not they wish to confer this proffered honor upon themselves before he undertakes the task of deciding the legal questions involved and drawing the proposed ordinance.

Generally speaking, it was found impossible Tuesday evening to find anyone but Safer Matthews and Mayor Johnson who would talk soberly about the mater. One city dad averred, solemnly for, the nonce that the only difference between the regular and councilmanic policemen would be that the former would wear two badges, and that the city solicitor, who should by no means be slighted, should be provided with three badges, and act as chief.

None of the councilmen feel, apparently, that their deputization would to any extent increase the police protection of the city, save on very rare occasion, but it is understood that they will nevertheless meet in adjourned session soon, and formally decide whether the proposed adition to their duties and dignities shall be accepted or returned with thanks.

His Indigestion Cured at Last.

After spending hundreds of dollars for medicine and treatment for indigestion and constipation with only temporary relief, C. H. Hines, of Whitlow, Ark., was permanently cured by Chamberlain's Tablets. For sale by Bolger & French.

Sydney, Australia, is to have a daily labor newspaper.

Electric Bitters

Made A New Man Of Him.

"I was suffering from pain in my stomach, head and back," writes H. T. Alston, Raleigh, N. C., "and my liver and kidneys did not work right, but four bottles of Electric Bitters made me feel like a new man."

PRICE 50 CTS. AT ALL DRUG STORES.

Main St. and Garfield Ave.

McCulloch's

Salem's Leading Dry Goods Store

We close Wednesday's at noon.

An Extraordinary Sale of 50c White and Colored Wash Dresses at $3.98

$5.98 to $15 Values

Here is a special sale of White and Colored Wash Dresses which will add new interest to our July Clearance Sale.

We take our semi-annual inventory at the end of this month and we want every stock as light as possible. We have selected 50 dresses, including plain white and colored linens, fancy crepe voiles, printed crepes, dainty all white dresses for women and misses, every single dress new this season and the styles are all good. The former prices were $5.98, $6.98, $8.75, $10.00 and $15.00. Tomorrow and until they are gone, your choice for $3.98. Size assortment is from 14 to 42.

WOMEN'S BATHING SUITS $1.98.

We have just four women's Bathing Suits left, sizes 36, 40, 42. They were $2.29, $2.50, $2.98. Clearance prices $1.98.

Divorced, Gets Former Name.

Lisbon, July 15.—Mrs. Elsie McCulloch, of East Liverpool, was granted a divorce from James McCulloch, and was restored to her former name Elsie Bills. They were married in 1906, and have no children. She charged her husband with unfaithfulness.

Mr. and Mrs. Harvey Rogers have returned from their honeymoon trip which include Cleveland, Detroit, Mich., Canada, and Niagara Falls, N. Y.

PERSONAL MENTION.

Russell Burns, who underwent a serious operation for appendicitis about two weeks ago, at the City hospital, is reported to be improving.

Mrs. Peter Forsythe and daughter, of Washington street, left the city Wednesday for Grafton, W. Va., where they will visit for some time.

Miss Florence Jackson, of Greenville, Pa., arrived in the city Wednesday to spend about a week as the guest of Mr. and Mrs. J. S. Alan, of McKinley avenue.

Pure Comb Honey

The celebrated "Airline" Bee Product, put up by the A. I. Root Co., "The home of the honey bees." Also sold in 10c glasses. It is economical, delicious, healthful and wholesome.

Fancy Bottled Olives, stuffed and plain. Try a bottle of Fitch's Salad Dressing. Put up in 10c and 25c sizes.

Full line of Vegetables, Fruits, Etc.

Elmer J. Kesselmire

133 Main Street. Both Phones 290. Next to Salem News.

Why is it necessary for a meat man to be a musician?

So he can blow his own horn!

There never was a better place and never will there be, to buy a tender Steak or Chop, and all m-e-a-t!

We pride ourselves on what we sell—We always sell the best. We spare no pains this fact to tell, and that tells all the rest!

Fluckiger's Meat Market
THE HOUSE OF QUALITY.

STOP AND HEAR THE NEW EDISON

A real musical achievement.

Hundreds of articles here at less than manufacturers' cost and there should be something to interest you at

FAWCETT'S

THE EXPRESS IS IN THIS TOWN AND IN TO STAY

FOR seventy-five years—three-quarters of a century—the express has been the right-hand of the shippers of commercial America. The Express came to Salem, Ohio in 1858 and it came to stay. For 56 years it has been the right-hand of commercial Salem, Ohio.

It is here to stay. The other day when reports went out that the express companies might retire from business, a protest went up. From whom this protest—the express companies? No! The merchants of the country—shippers everywhere—petitioned Congress that no action be taken that might have the effect of forcing the express companies to retire. Commercial organizations all over the land have joined in this appeal to Washington.

For seventy-five years in the past and for a good many more years in the future Express Service will mean:

PERSONAL SERVICE--FULL RESPONSIBILITY

Adams Express
36 Broadway
C. W. Heffernan, Agt. Both Phones 100.

Wells Fargo & Co., Express
34 Broadway
F. B. DUNLAP, Agent. Both Phones 101.

LOCAL NEWS

Takes Post-Graduate Course.

E. J. Maguire, local manager of the Western Union telegraph office, left Wednesday morning for Chicago, where he will spend about ten days attending a special post-graduate course of lectures and clinical work at the National School of Chiropractic, of which he is a graduate.

Will of Henry Israel.

Henry Israel, of Goshen township, who died July 5, gives $300 to his grandson, Herbert Israel, and divides the rest of his estate between his five children, making his three sons executors. The will was signed at Alliance Jan. 11, 1908.

Chicken and Waffle Supper.

The chicken and waffle supper given by the members of the A. M. E. Z. church for the benefit of the church, at the home of Mr. and Mrs. George Plater, on Penn street, Tuesday evening, was well patronized and a decided success financially.

Planned Rally.

At a meeting of the executive committee of the Perry township Sunday School association held at the Presbyterian church Tuesday evening, plans for a Sunday school rally to be held here this fall were discussed.

OFFICERS HELD FOR ASSUALT IN RAID ON GAMBLING JOINT

Lisbon, July 15.—As a result of a raid made by officers upon the home of Israel Berkowitz, about midnight last night, Berkowitz, his brother-in-law, Moses Miller, and Moses Greenburg, as well as the two officers, are under arrest.

Having evidence that Berkowitz, Miller and Greenberg were carrying on a card game for money, the evidence having been secured by looking through an open window, the officers opened a door and walked in. When they appeared the three men grabbed for the money, but failed to get hold of the cards and six cents, which were confiscated by the officers.

After the arrest, charging the three men with gambling, and Berkowitz with conducting a gambling place, had been made, Greenberg refused to go with the officers and put up such a fight that Officer Zoeller was forced to use a mace upon him. Finally, after considerable trouble, the three men were landed in the mayor's office, and arrangements made for the hearing of their cases some time today.

This morning Berkowitz, Miller and Greenberg filed affidavits in the court of Justice Ferrall, charging Officers Zoeller and Dickey with assault and battery. The latter will waive arraignment on the charge and give bond to the next session of the grand jury.

Soft Shirts for men at 49c, at Eckstein's. 165r

TELEPHONE MERGER

(Continued from First Page.)

as to the extent of the improvements proposed for the Columbiana County Telephone company's lines and equipment, nor is it known just how soon the work may be expected to be begun, provided the utilities commission approves the merger.

Some weeks ago the matter came to a definite form, and the officers and stockholders of the local company voted unanimously to join the Ohio State Telephone company, which is to be backed, it is understood, by the Morgan interests, which are prepared to invest a large amount of capital in improving both service and equipment throughout the state.

NOTICE TO MAIL SUBSCRIBERS.
ALL MAIL SUBSCRIPTIONS TO THE SALEM NEWS CAN BE PAID AT OFFICE OR BY MAIL. IF THE COLLECTOR HAS MISSED YOU SEND YOUR SUBSCRIPTION BY MAIL OR PAY THE NEXT TIME YOU ARE IN SALEM.
tf THE SALEM PUB. CO.

½ OFF

All Straw Hats

Panamas $2.50 and $3.50

The Golden Eagle Clothing and Shoe House

DEATHS

Mrs. J. R. Hoover.

Mrs. J. R. Hoover, of Alliance, known as "Mother" Hoover, died at her home in Alliance Tuesday morning. As the wife of Rev. Mr. Hovoer a member of the Northeast Ohio conference and prominently identified with the faculty of Mt. Union-Scio college, she became endeared to the students, and her loss will be deeply felt. She was 51 years of age. Her husband, seven children, including Frank W., Blair O., and Wendell Hoover, of Alliance, and a number of brothers and sisters survive.

Funeral for Harry James.

The body of the late Harry James, who was killed at Pittsburg Saturday, was brought to this city Tuesday mornng and taken to the home of Albert Knepper, on Etna street. The body was escorted from the depot to the Knepper home by the Independent Hose company. Funeral service was held Tuesday afternoon at 2 o'clock in charge of Rev. A. R. Lembke, pastor of the Lutheran church. Interment was in Grandview Burial park.

Among the relatives from out of town were: Harry James, Jr., Elmer James, Edward James, Mr. and Mrs. Ott Soppel, George James and Mr. Glaze and son, George, and daughter, Emily, of Pittsburg; Mr. and Mrs. J. Horne, of Moultrie, and Mr. and Mrs. John Hahlen, of Alliance.

Mrs Margaret Sanderson.

Mrs. Margaret Sanderson, nee Margaret Mullin, died at the home of her niece, Mrs. Homer Cook, near North Benton, Tuesday morning at 10:30 o'clock. She was born June 19, 1826, at Easton, Pa., and death was due to old age. Her husband, James Sanderson, died 22 years ago, and since that time the widow had resided with Mr. and Mrs. Cook. Funeral services will be held at the Cook home at 11:30 o'clock Thursday morning in charge of Rev. Wilson, of the Presbyterian church at North Benton.

$45,497 SET ASIDE

(Continued from First Page.)

tight cover over the new square basin, similar to that recently built over the old round basin. Extension of mains during this six months' period will, it is estimated, cost $800. One thousand dollars is set aside for repairs, etc., and $100 for the installation of a new system of bookkeeping.

In the service department the gross sum of $11,138.26 is made available. Over $600 of this amount will be paid to the Pittsburg Concrete Pole company for extra work done on the new lighting system, over and above the original contract, for which final settlement has not yet been made.

The safety department will receive $5,263, of which $2,139 is for the fire department and $2,454 for the police department. The only extraordinary feature of the appropriation for the safety department is the inclusion of a $200 fund for the renewal of fire plugs.

The health board now has at its disposal the sum of $927.50, including the requested apropriation of $85 for a new record safe in which are to be kept the official vital statistics hitherto kept in rather precarious manner in the office of the health officer.

In addition to the salary raises granted, the civil service commission profits by the apropriation of $40 for the purchase of a new desk, which will replace the store box now in use as such, while $25 is provided for the inauguration of the efficiency record system required by the state code.

Mrs. Henry Ross, of New Brighton, Pa., and Mrs. Sara Kelley, of Beaver, Pa., are spending the week with the former's mother, Mrs. Henry Izenour, of Washington street.

Hard Pressed For Money

Most of us get that way sometimes. Then it is well to know of some good reliable place to secure some money, without anyone finding it out. This is when you can see us. We have private offices.

The fairest, squarest loan plans in the city. Let us prove this to you. If you need money fill out and mail to us the following blank and we will send a representative to you on Tuesday.

Name ....
Wife's Name ....
Address ....
Amount Wanted ....
Kind of Security ....

ALLIANCE LOAN CO.
414 East Main St. (Upstairs). ALLIANCE OHIO.
Bell Phone 124. Stark Phone 124.
We also loan in small amounts on real estate or vacant lots.

All Men's Oxfords Reduced

All Men's $4.50 and $4.00 Oxfords reduced to $3.20 and $3.35.

All Men's $3.50 Oxfords reduced to $2.50.

All Men's $3.00 Oxfords reduced to $2.00 and $2.20.

Come now and get your pick at

Logan's

TONIGHT AT THE GRAND

"BETWEEN SAVAGE AND TIGER"

I personally recommend this picture.—J. F. Kerr.

7:15 and 9 o'clock

Price only 5c and 10c